The Tribune's
Advertisers get results in the TRIBUNE—a small ad. is sure to bring you what you want.

Oakland Tribune.

The Tribune
has a direct wire in its Office and gets the news from all over the world. It is the only Associated Press paper in Alameda County.

VOL. LIV | OAKLAND, CALIFORNIA, THURSDAY EVENING, OCTOBER 24, 1901 | NO. 240

ASSESS THE STOCK AND FRANCHISES OF ALL CORPORATIONS.

Illinois Supreme Court Hands Out a Lively Decision for the Great Corporations of Chicago.

SPRINGFIELD, Ill., Oct. 24.—The Supreme Court today affirmed the judgment of the Circuit Court in what is known as the Chicago Teachers' tax case. This, in effect, awards a writ of mandamus against the State Board of Equalization to compel it to assess the capital stock including franchises of twenty Chicago corporations, the fair cash value of whose capital stock including franchises over and above the value of their tangible property is alleged to aggregate $245,000,000.

The suit was instituted by the States Attorney of San Gamon county at the instance of the Chicago Teachers' Federation.

What the Court Holds.

The court holds that the board in assessing corporations does not act as a board of review, but as an original assessor. Instead of making a proper assessment, the court says that the board arbitrarily and wilfully failed to follow a proper and long-established rule in force in this State for making such assessment by refusing to take into consideration the bonded indebtedness of said corporation. They also disregard all other rules in force for the making of such assessments, sought to pass new rules for their government, refused to consider the information furnished them by the assessors, as provided by statute, and assessed the company stock and franchise of said corporation at a nominal sum instead of at the fair cash value thereof. For these reasons the decision says, "the court is justified in holding that fraud in making of such assessments has been established and such pretended assessments may be properly disregarded and treated as no assessment, and such board be coerced by the writ of mandamus to assess such property."

Must Value the Stock.

The opinion quotes the order of the lower court commanding the members of the board to convene forthwith at the Capitol Building in the county of San Gamon and value and assess the capital stock, including the franchises of the companies named in the manner provided by law.

What the Decision Means.

CHICAGO, Oct. 24.—The tax decision given today by the Illinois Supreme Court relates to twenty-three local corporations enjoying municipal franchises, including traction companies, gas companies and electric companies, whose total capital stock was estimated to be $368,000,000, all of which had escaped taxation previously and was likely to be omitted again by the State Board, which adjourned last December without assessing this vast amount of property.

Trial in Lower Court.

The trial of the case was begun before Judge Thompson in Springfield March 23d and the decision was handed down May 2d, commanding the board to re-assemble June 13th and assess these corporations in accordance with the rules of the board in regard to the assessment of capital stock. But the board not only neglected make the assessment, but repealed the rules of the board on the subject, which had been in force for thirty years and had been sustained by the United States Supreme Court as the only fair and legal plan of assessment. What was considered the weak point in the teachers' case was that the mandamus was asked while the board was still in session and while it was protesting that it meant to do the very thing which the mandamus required.

Collect Back Taxes.

The teachers' contention was that the board was a continuing board and that it had refused for years to make these assessments and that if a mandamus could not issue until after the board had adjourned it might as well never be issued at all, and there was absolutely no way to compel the board to perform its manifest duty. The teachers' view of the case seems to have been sustained by the Supreme Court.

Broad as is the sweep of this decision in its effect, its logical results are much greater, as the decision, it is said, really applies just as well to railroad corporations and every other corporation in the State and may lead to the collection of back taxes.

TIME FIXED FOR HIS DEATH.

ALBANY, N. Y., Oct. 24.—Leon F. Czolgosz, the murderer of President McKinley, will be electrocuted at 7 A. M. on Tuesday, October 29, at Auburn prison.

MANY HOUSES ARE DESTROYED BY FIRE.

LAMAR, Ark., Oct. 24.—Nearly all the business houses in the town were destroyed by fire last night. Loss, $150,000; partly covered by insurance.

★★★★★★★★★★★★★★★★★★★★★★★★★★★★★★★★

IT IS NOW UP TO THE SCHOOL BOARD.

Yesterday Superintendent McClymonds told Mayor Barstow that the night schools would not be closed, but the fact remains that the Board of Education has ordered them to close at the end of this month.

The next regular meeting of the Board is on the first Monday in November and the resolution ordering the schools to be closed cannot be rescinded in time unless a special meeting be called.

Superintendent McClymonds and some of the school directors still insist that the money appropriated for the High School cannot be used for the night schools, but they fail to give any authority for using High School money to pay for giving lessons in sewing, cooking and turning hanosprings.

These genetlemen seem to have planted themselves on the proposition that they will close the night schools if somebody does not furnish them with the money to run them.

The Mayor resolutely maintains his attitude. "The Board of Education can manage its own affairs," he says, "but the schools shall not close if I can help it, and I don't think they will close. I maintain that it would be an outrage on the poor people to deprive their children of a chance to educate themselves merely that pupils in the High School may be taught to cook and sew."

Notwithstanding all the talk, the schools must close unless the School Board adopts the suggestion of the Mayor or a subscription is taken up. If it comes to the latter recourse, then it must be after the Board refuses to cut off the special classes in cooking, sewing and physical culture. The buck has now been passed back to the directors. They passed it up to the Council and adjourned, but unexpectedly it has been shoved back to them in a way that leaves no opportunity for dodging.

★★★★★★★★★★★★★★★★★★★★★★★★★★★★★★★★

FATE WAS UNKIND SO OLD MAN TOOK POISON.

Despondency, poor health and financial troubles are supposed to have caused Laren R. Fox, a plumber aged 63 years, residing at 1005 Webster street to take his life shortly after 12 o'clock this morning by drinking a solution of cyanide of potassium and strychnine poison.

Several years ago, Fox was stricken with paralysis, and since then has not been able to talk. Recently he was receiving medical treatment at St. Mary's Hospital, but two weeks ago was removed to his home, where he grew steadily worse. His wife is also an invalid, unable to care for herself. This, in conjunction with the fact that his own malady was considered incurable, and that he was without means, is supposed to have influenced the old man to take his life, so that he would not be a burden to those around him.

Two bottles labelled strychnine and cyanide of potassium respectively, and a whisky flask half empty were found beside the dead man this morning. The wife states she heard her husband mixing some sort of a drink about twelve o'clock last night but did not pay any attention to it. Fox is supposed to have emptied the strychnine and cyanide of potassium into a glass of whisky and to have swallowed the fatal draught.

It is said that one of the chief causes of the despondency from which the deceased suffered, was the death of a son, who was killed by an electric car seven years ago at the croesing of Franklin and Seventh street. Fox brooded over the death of his son, and was very bitter to think that fate should have robbed him of one of his supports in his old age without compensating him for the loss.

The deceased was a native of Illinois. He came to California when a very young man, and for a number of years was prominently connected with the plumbing business. He leaves a wife and three children.

The Coroner will hold an inquest to determine the cause of death.

ADMIRAL SCHLEY TELLS STORY OF BATTLE.

Commander of Flying Squadron Makes His Defense Before a Court of Inquiry--Clark's Tribute.

WASHINGTON, October 24.—There was a flutter of excitement when the name of the Rear-Admiral was called. When he took the stand and after giving his name and rank, he was requested by Mr. Rayner to relate his conduct in narrative form. He began by relating the particulars of his taking the command of the flying squadron at Hampton Roads where, he said, "the general plan of campaign was threshed out."

He said the captains of his squadron had diversified views and he resolved to take the helm himself. The question of torpedoes in the fleet was early discussed and he decided the manner in which they should be cared for. Continuing, he said:

"I put this squadron immediately on a war footing, established the matter of pickets and patrols and also the masking of lights which were under inspection on several occasions to ascertain how effective and complete it was. At first there was some fault.

Masking Was Complete.

"Later I am glad to say the masking was absolutely complete, so that it was impossible when the ships were under way, in the column or in line of battle, to distinguish anyone at more than ordinary distance from it."

He had, he said, found it would be impossible to arrange a general plan of battle, but he had explained to his commanders that in a general way it was his idea "to attack the head and leading ship of the enemy attacking us, and concentrate the fire upon her. My reasons for this," he continued, "were twofold, the first being the moral effect upon the enemy and second the confusion it would create.

"The older plans for naval attack were to attack the center or rear of any enemy's fleet, which would result in the escape of some of the enemy's vessels. I felt that if we got the head we would get the whole. I think the plan was indicated by the result of the battle some two weeks or so later," he said, concluding this point.

He then related the details of the cruise to Key West and his meeting there with Admiral Sampson.

Sampson Much Worried.

"The Admiral was very much worried," he said, "and necessarily so, because his responsibility had been great. He showed me a number of orders, one of which was for a division of the two squadrons, one to take the north and the other the south coast of Cuba and he to have the preference. I asked which he preferred and he expressed a preference for the Havana command. He told me confidentially that which ever command I should take I must remember not to atttack heavily fortified places on the shore until the Spanish ships were disposed off, that we must not risk the ships until the Spanish fleet was out of the way.

They Discussed Cervera.

"We discussed Cervera's probable destination. He said that his information was that the orders of the Spanish squadron to reach Havana or some other point were imperative and he believed that Cienfuegos would be the point, as that came under the acceptation of the order more directly. We looked over maps and I must say that I agreed with him.

"I could not imagine that any one who had studied the military situation of the island at all could have supposed that Santiago would have filled any of the conditions of his instructions. We had quite a talk together.

"I told him that I had been ordered to report for duty to Admiral Remey, which I imagined, necessarily meant himself, and that I wanted to assure him at the outset that I should be loyal absolutely and unreservedly to the cause that we were both representing.

The Talk With Sampson.

Captain Chadwick, who was present, I don't remember all the time or not, said of course, Commodore, any one who has known your character, would know that it would be impossible for you to be otherwise than loyal.

"I asked the Admiral if there would be any means of communicating with the insurgents; whether there were pilots or whether any locality was known where they were to be found. He told me that he did not know but that when he got the situation better in hand he would communicate with me and that he thought it would be better for me to proceed to the blockade of Cienfuegos, as soon as possible. I said 'Very well.' I was very glad to go anywhere. That terminated our conversation except so far as it related to complimentary allusions of such a visit."

Carry Out the Plans.

The Admiral said that he then left the New York and went aboard his own flagship, in order to hasten the operation of coaling. Later the Algonquin came out with an order from the Secretary of the Navy to Commodore Remey directing the witness to proceed to Havana.

Admiral Schley said he signalled Admiral Sampson and the latter said he understood that his (Sampson's) coming to Key West modified his (Schley's) orders, and instructing him to carry out the plans agreed upon. The Admiral then described the coaling of his squadron, which he said was a more easy task than it became later. He told of the amount of coal his ships had and said that between 7 and 8 o'clock on the 18th he sailed for Cienfuegos.

Read the Order.

The Admiral then read an order under which he had sailed from Key West. In this order Admiral Sampson had told Commodore Schley that he should establish a blockade at Cienfuegos with the least posible delay and that after he had the situation more in hand he would write the Commodore.

"Under the direction of this order my squadron got under way," he said. Then he related the details of the cruise to Cienfuegos. That same night he had fallen in with McCalla. McCalla had sent the Eagle to intercept himself and had himself asked permission to pass on. He had sent the Scorpion to meet the Eagle and the former vessel had reported as was recorded in its log."

"That," he said, "is all the information she gave us. After this the Eagle came within hailing distance, telling us that there was no news. I feel very positive that this was the case. It seems burnt into my mind, but from what I have heard I begin to think I may possibly be mistaken."

Meeting With Chester.

Relating the particulars of his meeting with Captain Chester of the Cincinnati, he said that the Captain was anxious to join the flying squadron. The Admiral said that was not feasible. The Captain had suggested one or two banks on the Cuban coast at which he thought coaling would be possible. Still it was problematical, as it would depend upon the weather and the sea.

After Chester left the Admiral said the squadron had continued its voyage toward Cienfuegos, where it arrived on the night of May 21st.

"Toward sundown that evening I was standing on the bridge when we were thirty or forty miles out. I heard six or seven guns fired with the cadence of a salute. The report was so distinct that the officer on deck spoke of it."

The next day in the early morning the fleet had steamed in and looked into the harbor, but it had been impossible to see in.

The Dear Schley Letter.

"I never saw any smokestacks there," he said, "and I was a very close watcher from 7 or 8 o'clock in the morning until 12 or 1 o'clock at night. Very few circumstances escaped me."

Toward 9 o'clock of the 22d he said, the Dupont brought to him the now celebrated "Dear Schley letter." In obedience to this dispatch he had sent the Scorpion out to communicate with the scout boats about the Spaniards "as I was very doubtful of their being at Santiago, as I think the Admiral was." He recalled the arrival of the Iowa but he did not recollect that it brought anything to him in the way of dispatches. He did recall, however, that he had gotten letters, among others one from his wife. Speaking of the blockade at Cienfuegos, he said the line was three or four miles out.

"It was closer at night than in the day time," he said, "and that was the rule always, both at Cienfuegos and at Santiago."

"I believed at that time," he said, "from the sound of the firing and the conversation I had with Admiral Sampson that the squadron was in Cienfuegos. The line of formation was kept ready for any emergency and was never abandoned. During the day we feigned a little disorder in hopes that we might invite these people out. We knew there would be difficulty in getting in as the flagship was of great draught, as were most of the other ships. The channel was very crooked and our only wish was that they might come out. The movements of the squadron were rather an invitation for them to do so. That was what I felt during all the period of this blockade."

Poor Little Wood.

"Lieutenant Wood has testified to a conversation which he says he had with me in relation to the delivery of dispatches which for the life of me I cannot recall, and I have a good deal of recollection, but I am glad to say very little imagination. Lieutenant

(Continued on Page 2.)

★★★★★★★★★★★★★★★★★★★★★★★★★★★★★★★★

SAYS THERE WAS A GREAT CONSPIRACY TO CAPTURE THE NOME GOLD MINES.

SAN FRANCISCO, Oct. 24.—Frank D. Monckton, clerk of the United States Circuit Court of Appeals in this city, was the first witness called when the hearing of the Noyes case was resumed. He testified to meeting Attorney Gunn in Seattle and also had with him some corresponuence which passed between himself and Gunn with reference to the Nome litigation. The witness also told of the argument of the cases made by Gunn before the Court of Appeals.

Judge C. S. Johnson was called and testified that he was engaged in the litigation affecting the Pioneer Mining Company and the Lane interests. He was asked with reference to a conversation held on July 24, 1900, between Judge Noyes, Attorney W. H. Metson and himself.

The witness testified to calling upon Judge Noyes and requesting him to sign a bill of exceptions to the decision which was adverse to the claimants whom he represented and also fix a bond.

'After we discussed the matter," said the witness, "Judge Noyes refused to either sign the bill of exceptions, nor would he fix a bond. I told Judge Noyes that we could give a bond amounting to $500,000, but the Judge said he would not remove McKenzie as receiver of the mines or deprive McKenzie of any power whatever."

Judge Johnson also stated that he had told Judge Noyes that his name (Judge Noyes) was being bandied about as connected with the conspirators, but that Judge Noyes stated that he would not permit any reflections upon the court and refused to listen to the evidence of Judge Johnson in this matter.

Sam Dunham, discoverer of the rich Topkuk mines, testified that Judge Noyes had recommended to him as an attorney Archie K. Wheeler, who was Judge Noyes' private secretary. Dunham required the services of an attorney to bring about the ejectment of trespassers, and the witness told of seeing a pencil draught of the contract which had been entered into by Captain Anderson on behalf of the owners of the mine and was about to continue his narrative when Attorney Heney interrupted by asking Attorney Pillsbury just who Mr. Pillsbury hoped to connect with the alleged conspiracy. Attorney Pillsbury answered:

"I will show that a conspiracy existed between R. N. Stevens, Court Commissioner, Receiver Alexander McKenzie, Archie Wheeler and United States District Judge Arthur H. Noyes and others to obtain possession of mines near Nome, Alaska."

The United States Government Report shows ROYAL Baking Powder to be stronger, purer and better than any other.

WILLIE COULD NOT KINDLE THE FIRE OF LOVE AND LOST.

Miss Evelyn Berkheim Says He was so Slow that She Rejected Him and His Uncle Cut Him Off.

Miss Evelyn Berkheim of San Francisco, a prepossessing young woman of captivating manner, this morning testified before Judge Ogden in the hearing of the claim presented by W. E. Merritt against the estate of his uncle, W. D. Mathews, that the claimant had been disinherited because he had been unable to awaken the fire of love in her breast, and claim her as his bride.

Merritt sat beside the fair Miss Berkheim and evidently approved of her testimony. His present wife was also present and listened to the testimony of Miss Berkheim with a manner that suggested embarrassment.

Merritt based his claim against the estate of his uncle on the assertion that he had worked for the deceased without renumeration for fifteen years, always with the understanding that he was to inherit his estate.

It was developed that the uncle died suddenly about a month ago, leaving nothing to his nephew.

Miss Berkheim was called in order to establish his claim.

"You see, Judge," said she, "Willie was not up-to-date. His uncle wanted me to marry him, but I couldn't exactly see it that way. In fact, there was some one else. And Willie, while a nice boy, was horribly slow. I simply couldn't marry him, and so his uncle cut him off without a cent."

"Willie," was awarded $250 for his fifteen years of toil, and the entire party left the court room evidently in high spirits.

★★★★★★★★★★★★★★★★★★★★★★★★★★★★★★★★

CLOSED DOWN FOR WANT OF COAL.

ALTOONA, Pa., October 24.—The Altoona Iron Company, the largest industry outside of the Pennsylvania Railroad Company's shops in this city, employing several hundred men, has closed down indefinitely because it is impossible to secure coal. This is due to the car famine existing on the Pennsylvania lines, occasioned by the enormous freight traffic. The local car shops are working double time to supply the demand.

PLOT TO BREAK JAIL IN THE SOUTH.

LOS ANGELES, Oct. 24.—Jailer Shand, at the City Jail, has just discovered a well-laid plan to effect a wholesale jail delivery, and a woman is under arrest charged with furnishing the tools found in the cells of several prisoners. Six hook saw-blades of the finest make and a frame to fit them were passed into the jail, and two bars on a rear window had been sawed nearly through. The prisoner whom the woman, Louisa Lopez, sought to release, is Alejandro Hernandez, now serving a sentence for larceny, but the jail officials claim there were at least a dozen other prisoners in the plot and that a wholesale delivery was narrowly averted.

WANT JIM HOWARD BROUGHT TO COURT.

GEORGETOWN, Ky., Oct. 24.—When court convened today, Attorney Smith, for Powers, asked for an order to bring Jim Howard here from the Frankfort jail to testify in the prisoner's behalf. Howard was condemned to death for Goebel's murder, but was granted a new trial. The Judge granted the order for Howard's removal, but said if Howard was not here by the time the defense closed the Court would not wait for him.

BODY FOUND HAS BEEN IDENTIFIED.

NEW YORK, Oct. 24.—The body of the woman found yesterday afternoon in the Hotel Melvin, in company with Emil Schillinger, who had shot her and himself, was identified today by Joseph Cadish as that of his wife. Cadish refused to give any information concerning himself or the woman.

NOTHING TO DO WITH CHICAGO ROBBERY.

CORNELL, N. Y., Oct. 24.—Investigation today shows that there was only a small quantity of stamps in possession of the tramps arrested here last night on suspicion that they had something to do with the Chicago postoffice robbery. The local police do not believe that the men had any hand in the Chicago robbery.

Belvoir House

A COUNTRY RESORT IN THE WARM BELT.

Eight minutes' walk from railroad depot—NILES. Seven passenger trains daily to and from Niles. Excursion tickets, round trip to San Francisco, $1.10, good Fridays to following Tuesdays. For convenience, comfort, rest and health equals any resort in California. Fruit, vegetables, dairy products, etc., of home production. Terms and treatment satisfactory. For further information come and see, or write to

MRS. G. E. CHITTENDEN
Box 26 NILES, CAL.

WANTED—Thoroughly experienced lace and trimming salespeople with first-class references. Apply at Livingston Bros., 123 Post street, San Francisco.

FIXED IT UP TO DIE TOGETHER.

DENVER, Oct. 24.—Mrs. Nellie Hardifer, wife of Philip C. Hardifer, a contractor of this city, is dead from morphine poisoning and William P. Flanders, a Lyons, Colo., hotel owner, is in a hospital and may die from the same cause.

"We fixed it up to die together, for we loved each other and could not live apart," said Flanders, who is a married man, after the woman was found dead today in his room in the Midland Hotel.

Should Flanders recover he will be charged with murder.

WILL BE DISMISSED FROM THE SERVICE.

COLON, Colombia, Oct. 24, via Galveston.—The War Ministry at Bogota has issued a notice to the effect that unseemly conduct, disobedience of the orders of superior officers, any communication with the insurgent forces or evidence of peculation on the part of the officers who belong to the Colombian army will be punishable by the publication of the misconduct and the instant dismissal from the army of the guilty party. Dishonorable conduct on the part of certain military men has given rise to the above notification.

RECOVERS TWO GUNS FROM THE BOERS.

LONDON, Oct. 24.—Reporting to the War Office, Lord Kitchener wires as follows:

"Colonel Campbell's column, operating near Slangapies, has recovered two guns which the Boers had captured at Scheeper's Nek."

WHITNEY'S HORSE WINS.

LONDON, Oct. 24.—William C. Whitney's Volodyoveal (J. Reiff) won the Sandowne foal stakes of £2,000 for 3-year-olds, distance about one mile and five furlongs, and the Sandowne Park Autumn meeting today. Transparent was second and Dundonald (Maher) third. Five horses started.

STEAMER IN TOW.

WELLINGTON, N. Z., Oct. 24.—The steamer Mokoia is reported coming in, having in tow the steamer Monowai, a week overdue from Auckland, with 135 passengers and a crew of 73.

Your Glasses
need frequent re-adjusting, screws tightened and made to center properly. This is done without charge as often as needed by
CHAS. H. WOOD
THE OPTICIAN
1103 Washington St., Oakland, Cal.
Look for the sign of "The Winking Eye."

$8000
ON EIGHTEENTH STREET
BEAUTIFUL HOME
N. W. Corner Lot—120 x 130
House—10 Rooms
All Modern.
Worth $15,000
Woodward, Watson & Co.
Successors to WILLIAM J. DINGEE
903 BROADWAY.

Art of Pyrography

gives every indication of having come to stay—the most sanguine enthusiast in the work might be surprised to find it more popular today than a year ago. The burning of useful articles in wood has opened an immense field to the amateur as well as to the professional. Our average daily sales of outfits are double today what they were a year ago.

Burning Outfit—leatherette 5.00

Burning Outfit—wood box for decorating 5.50

Extra points of all kinds from 2.10 up.

Sheep Skins—in great variety and to order in almost every shade 75c

Calf Skins at 25c per sq. ft.

Wooden Blanks for Pyro Decorating

Frames, Baskets, Placques, etc.

SMITH BROS.

Booksellers Stationers Art Dealers

Twelfth and Washington Sts.

SIX MONTHS FOR BEATING GRANDMOTHER.

William R. Cochran, the young man who locked the door on his grandmother and gave her a brutal beating, was sentenced to six months' imprisonment in the City Prison. This is the heaviest punishment which the Court has power to inflict.

The grandmother, Mrs. Potts, testified on the stand, she was 71 years old. She exhibited the ear which had been almost torn from her head, and also showed the place where her grandson had torn out a handful of hair by the roots.

Cochran had nothing to say in explanation of his brutality and seemed relieved when he received the limit of six months, evidently expecting a much severer sentence.

PECK'S THEATER TO OPEN ON SATURDAY.

Peck's Broadway Theater, at the northeast corner of Broadway and Thirteenth street, will open Saturday, October 26, at 2 P. M., with the following artists: Wm. Bryant, the black face comedian; Chas. and May Morrell in a high-class society sketch; Al E. Peck, the character comedian, in his imitation of the schoolboy; Mr. Al Cliff, the celebrated tenor, in the latest illustrated song, "Stay in Your Own Back Yard". J. E. McClellen in piano selections, with the latest moving pictures. High-class entertainment. Admission only 10 cents to any part of the house.

JAPANESE ACCUSED OF EXTORTING MONEY.

A complaint has been sworn to against K. Moyokowa, a Japanese, who claims to be a lawyer, by K. T. Tanabe, also a Japanese, who is engaged in the beet contracting business at Alvarado, on the ground of extortion.

Tanabe called upon District Attorney Phil Walsh late yesterday afternoon and stated that Moyokowa had threatened him with arrest unless he paid $50 in order to avoid prosecution. Not being acquainted with the laws of the country, the demands of the supposed attorney were listened to by Tanabe.

He claims to have paid $20 on account to his alleged prosecutor, and promised to pay the residue later.

His complaint was made upon the advice, so he says, of friends who were familiar with the laws of the country.

SLOAT MONUMENT CEREMONIES AT MONTEREY.

Major E. A. Sherman, Secretary of the Sloat Monument Association of California, has invited the City Council to be present a Monterey on November 2, 1902, at 2 o'clock, to witness the laying of the base of the Sloat monument. Senator George C. Perkins will officiate at the ceremonies. Stone from Alameda County will be used.

POLICE COURT.

Police Court, October 14.—James Deacan, drunk, $20 or ten days; Jas. Depass, same, continued for trial; Carl Neylan, drunk, continued for sentence, malicious mischief and battery, continued to file complaint; W. G. Wolfwright, drunk, $2 or one day; Bert Hamiltongerg, vagrancy, continued; Sam Jones, battery, $5 or two and a half days; Richard Shackelford, assault with deadly weapon, continued to October 26 for examination; Fred Sims, carrying concealed weapons, dismissed; Wm. Cochran, battery, six months in City Prison; D. Polk Gray, gambling, continued until November 6.

"Priest's Napa" is what you want for a table water. Leave orders at 380 13th street.

KICKED OUT LADY'S TEETH.

BEAT SWEETHEART IN BRUTAL MANNER BECAUSE SHE MET ANOTHER MAN.

Carl Neylan, last night, while under the influence of liquor, had his jealousy aroused, and cruelly beat Catherine Egan, a seamstress, residing at 515 Fourth street, on whom he had been in the habit of calling.

Neylan called upon Mrs. Egan early in the evening, but left saying he wished something to drink. When he returned Catherine was entertaining an old man named Matterson. This aroused the jealousy of Neylan, who then, according to Mrs. Egan, beat her, caught her by the hair and dragged her around the house, finally throwing her down and kicking her in the face.

When the woman was treated at the Receiving Hospital it was found that her front teeth had been kicked out and that her face and head was a mass of bruises and contusions.

Neylan, after his alleged assault, is said to have broken all the windows in Mrs. Egan's home, afterward disappearing.

At a late hour he was discovered by Patrolman Murphy hiding in a neighboring saloon. He was booked at the City Prison on three charges, drunk, malicious mischief and battery. He was found guilty on the first named charge in the Police Court this morning. He will be tried on the other charges later.

AFFECTING FUNERAL OF EARL McGOVERN.

The sad and untimely death of Earl McGovern, who was accidentally killed by the San Ramon train last Thursday, has created a void in a large circle of acquaintances which had learned to love the young man for the kindness of his heart and the manly attributes which had always distinguished him in his relations with his associates.

The funeral was one of the most affecting which has been witnessed here for a long time. It was a tribute to the young man, and, at the same time, a source of consolation to the bereaved parents to whom in their bereavement, goes out the tearful sympathy of many a sorrowing heart.

The cortege was followed from the family home at 1009 Franklin street, to the Church of the Immaculate Conception by an immense number of sorrowing relatives and friends, among whom was a company League of the Cross Cadets, which was headed by a drum corps with muffled drums. This company was in command of Captain J. A. Kennedy, First Lieutenant J. C. McBrien and Second Lieutenant W. W. Casey. This company, like the main organization to which it belongs, is devoted to total abstinence from intoxicating liquors, and it was because of his abstemious habits as well as his irreproachable character in other respects, that the deceased had become enrolled among its membership.

The funeral exercises at the church, which were conducted by Rev. Father Morrison, were very affecting. The auditorium was filled with people, many of whom were insensibly moved to tears with the sense of loss which the parents and the community had sustained in the death of a youth who had such a life of usefulness and promise before him.

The deceased was only 16 years of age, but he had attained to the proportions of a man, being over six feet in height and having a physical development which was the marvel of his associates.

The deceased was to have entered St. Mary's College at the next term and there was no doubt that his scholastic life would have been as successful as his friends wished for and his studious habits and talents warranted.

The deceased was a native of Kemptville, Ontario, Canada. He was born in the same home in which his father, James Joseph McGovern, was born and spent the earlier years of his life there after which he moved with his family t othis place.

The remains were interred in St. Mary's Cemetery, the pall-bearers being O. S. Casey, J. Doherty, J. Dolin, J. Joyce, J. Jacobus and L. G. Courtney.

COST HIM TWENTY TO CARRY A PISTOL.

John W. Haston, an ex-colored soldier, was convicted in the Police Court of carrying concealed weapons and sentenced to pay a fine of $20 or spend ten days in jail.

About two weeks ago, in order to have revenge, Haston arrested at the point of a pistol Clarence Thompson, a deserter from the army. Both men bore grudges against the other. While forcing Thompson to go before him, J. H. Dixson, an expressman interfered and had the colored man arrested on a charge of carrying concealed weapons, of which crime he now stands convicted. Thompson was taken to the army barracks at the Presidio.

CASTORIA.
Bears the Signature of Chas. H. Fletcher. The Kind You Have Always Bought

SCHLEY CASE.

(Continued From Page 1.)

Wood when he came on board was almost prostrated. His condition to me was pitiable. Not from fear but from the exhaustion of torpedo boat service, and I told him when he came over the side that if I were King I would promote every torpedo officer five grades if I could.

"He handed me the dispatch. I think he did me an injustice when he spoke of my speaking disrespectfully of Admiral Sampson. I used no such terms. There was no reason why I should have done so. I invariably spoke of him as Admiral Sampson, and I do not recall one word of the conversation which he recites, not one word, and I recollect a good many things very well."

The Admiral then told of the arrival of the Hawk on the morning of May 23d, bringing dispatch No. 8. This is the dispatch from Admiral Sampson which had brought the information that the Spanish fleet was probably at Santiago and in which Commodore Schley had been told that "if satisfied they were not at Cienfuegos to proceed with all dispatch to Santiago."

Other Witnesses.

WASHINGTON, October 24.—Every available reserved seat in the large room in the gunners' workshop at the Navy Yard, where the Schley Court of Inquiry is sitting, was occupied to-day half an hour before the Court was called to order at 11 o'clock. The announcement of the approaching close of the case and of the possibility that Admiral Schley would take the witness stand during the day had the effect of increasing the public interest and bringing to the court-room a far larger number than could hear the proceedings.

Witnesses Recalled.

A number of yesterday's witnesses were recalled as usual for the correction of testimony and after they had finished Lieutenant Commander Chas H. Harlow, who had concluded his statement in chief when the Court adjourned yesterday, was immediately taken in hand by Captain Lemly for cross-examination. This was devoted principally to the notes taken by Mr. Harlow of the battle of July 3rd from the Vixen's deck, but was not very extended. After Commander Harlow, Rear Admiral Barker and Captain M. C. Borden of the marines were introduced to testify to incidents of the Cuban campaign, Captain Charles E. Clark, whose record on the Oregon during the campaign of '98 is the boast of every American citizen was called as the third witness of the day, and the last witness in Admiral Schley's behalf to be heard before the Admiral himself should come on.

Commander Harlow.

Commander Harlow was then called.

"What was the manner and bearing of Commodore Schley before Santiago occasion.

"Commodore Schley looked badly and, as I would have suspected from a man who probably had been up a great deal at night and laboring under a great feeling of responsibility. From the impression at the time he seemed to be seriously affected by the situation as a result of his watching and feeling of responsibility."

"Have you ever said in regard to this matter 'That there is no doubt but what Schley was worried over the situation, and afraid to take the responsibility?'"

"I said that in my own private notes, my diary, as my opinion at the time."

Mr. Rayner called attention to this answer and said that the witness' opinion was not evidence.

The Question Proper.

Admiral Dewey—"The question was eminently proper. The answer went a little too far. Answer that question, not from your own opinion."

The witness—"Of course I shall have to limit my reply to that by saying he looked badly."

The witness added that he did not know from what cause.

After argument by counsel on both sides in which Captain Lemly referred to Mr. Rayner as the "would-be Governor of Maryland," the witness said that he had referred in his testimony to a letter which he had writen to the Judge Advocate. He was then asked if Commodore Schley was nervous. Notwithstanding that Mr. Rayner objected, the question was admitted and the witness answered that he was not nervous nor excited.

Describing the course of the Brooklyn during the battle of July 3d, the witness said:

Captain Clark Called.

Lieutenant Harlow was then excused and Captain Clark of the Oregon called. The large audience manifested signs of interest as the Captain of the Oregon approached the witness stand. Admiral Dewey smiled as he walked around to the end of the table to administer the oath. Captain Clark at first spoke in an undertone and was two or three times requested to raise his voice. This he did as he proceeded and was soon distinctly heard in the vicinity of the court.

At the request of Mr. Rayner he began a description of the battle of July 3d, as follows:

"When we discovered the Spanish ships coming out, our fleet closed in at once to attack them each ship being ordered to keep her head directly toward the harbor entrance. The Spaniards turned to the westward, breaking through our lines, and crossing it and our ships swung off to the westward in pursuit. Both sides opened fire promptly and fired rapidly. Dense smoke soon obscured the vessels, making it difficult to distinguish them.

"The Oregon ran between the Iowa and the Texas and the next ships to the westward in our line, and soon after we sighted four Spanish ships ahead apparently uninjured at that time. They had gained so much ground that I believed they had been successful in attempting to escape, but it was soon evident we were gaining at least on one of them, which afterwards proved to be the Maria Teresa, the flagship, and I thought we should bring her to close action but might be exposed to the concentrated fire of all the ships. Just then the smoke lifted or broke away to left and I discovered the Brooklyn. She was well forward of our port beam and broadside to the enemy's fleet. Her course was perhaps a little divergent from ours, because the Oregon was attempting to draw up on the Teresa.

Signals From Brooklyn.

But the Brooklyn and Oregon maintained this relative position, bow and quarter approximately to the end of the battle. The Brooklyn steaming straight ahead as nearly as I could judge and engaging any and all of the Spanish ships, the Oregon endeavoring to come to close action with the sternmost one and when she was driven out of action and pointed to the beach, then pushed on for the next one ahead, and so on, until the entire fleet was driven ashore, burning or sinking."

Mr. Rayner—"Did you get any signals from the Brooklyn on the day of the battle?"

"Yes, sir."

"Can you recall what they were?"

"Of my own knowledge and remembrance, the signals that impressed themselves upon me at the time were 'Follow the flag.' I had this repeated to the vessels following, thinking that they might not see the Brooklyn and might see us. I remember another signal, 'One of my compartments filled with water.' I recollect it because it perplexed me a little. I was fearful that the Brooklyn might have to haul out of action and run inshore, and I concluded that it was given to me as a warning in case she did haul out that I would be prepared to look out for the chase alone and not to pay any attention to her and that she would look out for herself. I also remember a signal because I did not understand it at first. 'The enemy's ship appears to have been built in Italy,' to which I told the signal officer to answer: 'She will end on the coast of Cuba.'

Supported the Brooklyn.

"I also remember a signal 'Congratulations over the grand victory and thanks for your splendid assistance.' There were other signals made. I have seen the list of them but these are the ones I recollect that made any impression on me at the time. Of my own recollection, I cannot recall any others."

"What distance was it that you were engaged in the chase of the Colon after the Viscaya ran ashore? How many miles do you suppose the Oregon and the Brooklyn ran after the Colon before she surrendered?"

"I cannot tell you that. I have heard the chart has limited the distance to a certain number of miles and the speed of the ships has been called in question. I presume fifty or fifty-five miles."

"Can you tell me with how many ships the Brooklyn was engaged when the smoke lifted and you saw her on her westward course?"

She must have been engaged with all four."

"Did you see the turn of the Brooklyn?"

"No, sir. I never saw the Brooklyn until I came out of the smoke."

"How did the Brooklyn's fire appear to you at that time?"

"I remember nothing about her fire. I remember seeing her. It made a deep impression upon me to find her there and I felt that we should mutually support and sustain each other. I felt that a battleship was needed and that we were to be there altogether."

"Did you see the Commodore on the day of the battle of July 3d?"

"Yes, sir."

"Will you kindly state where and when you saw him?"

"After the New York came up after the surrender of the Colon."

"Was any conversation held between you and the Commodore on board the New York?"

"A Spanish battleship was reported by Captan Eaton of the Resolute. She had arrived off Santiago and I think he said he had been pursued by her. The Admiral did not seem to be impressed by that. He seemed incredulous, but I remarked that it must be Camara's fleet; that they had arrived there to form a conjunction with Cervera's fleet, but they had arrived too late. The Admiral did not assent. Finally he said: 'Well, Clark, you will have to go after that ship,' and believing as I did that there was really a Spanish vessel there, I said: 'Admiral, in war we ought to overpower an enemy if possible. Why could not the Brooklyn go along?'

Schley a Good Fellow.

"He turned and said: 'Certainly Schley, you go along.' I then felt that I had perhaps assumed too much in speaking to an Admiral and suggesting that a Commodore also accompany me. I then turned to the Commodore and said: 'Commodore, we have knocked out several vessels this morning. We can knock out another, can't we?'

"He said: 'Certainly we can, come on.' He then started over the side and I started after him for my boat on the other side. What impressed me was his cheery manner of approving of my having mentioned his going and that he had no feeling against me for mentioning it as a senior and was rather approving in his manner."

BONES WERE BROKEN BY A VICIOUS HORSE.

R. M. Place, a hostler in the employ of the City Hall Stables, was this morning severely injured by a horse, into the stall of which he had entered for the purpose of hitching the animal to a buggy. The horse, without warning, began to kick furiously as Place entered the stall, and the wonder is that he was not killed. As it was his right leg was broken in two places and three ribs were fractured. He was treated at the Receiving Hospital. Place is 50 years of age. He resides at the corner of Fifteenth street and San Pablo avenue.

CARD OF THANKS.

Mrs. Agnes Dickie and family wish to thank their friends for the kindness shown to them during their bereavement.

"Priest's Soda" can be had at all first-class bars. Try it.

ROOSEVELT A MAN OF THE PEOPLE.

Gives the Glad Hand to the Engineer of His Special Train.

WASHINGTON, Oct. 24.—President Roosevelt and party returned to Washington at 10:30 a. m. today. The special train of two private cars pulled into the Pennsylvania station just ahead of the Federal Express, of which it constituted the first section. Small crowds gathered at several points along the line from Newhaven here and cheered the train as it passed.

Secretary Hay returned with the President from New Haven. Besides those who went from here, Miss Alice Roosevelt joined the party at Farmington, Connecticut. Colonel Bingham, the superintendent of public buildings and grounds, and Captain J. C. Greenway of the President's rough riders and of the Yale 'varsity nine, also came with the President. The latter will be the President's guest for a few days.

Only a few people had gathered at the station here, but a squad of police and detectives and Chief Wilkie of the Secret Service, with several officers, guarded the approaches. The President had breakfasted early and was in excellent spirits. He was clad in a rough sack suit and a dark felt hat and as he walked briskly down the long platform, smilingly acknowledged the greetings of the railroad employes. When he reached the engine that had pulled the train from Philadelphia he reached up his hand to the engineer and fireman.

"I wanted," he said to them, "to get out on the engine this morning, but I did not know whether I would be permitted to. Now, next time I make a trip I want to ride on the engine."

Accompanied by Miss Roosevelt, Commander Cowles and Secretary Cortelyou, the President was driven directly to the White House. He went immediately to his office, where a large accumulation of business awaited him and denied himself to all callers.

J. J. VALENTINE IS VERY ILL.

John J. Valentine, the well-known president of Wells, Fargo & Co. Express, is lying dangerously ill at his home at the northwest corner of Twentieth street and Fairteenth avenue, in this city. His illness dates back several months, part of which time was spent in Paso Robles.

For several weeks, however, Mr. Valentine has been at his home, where he has received the most careful nursing from his family and the attention of Dr. D. A. Lilienerantz. At times, Mr. Valentine's friends have doubted that he would recover.

Dr. Lilienerantz states that while Mr Valentine's condition is serious in the extreme, he has not altogther given up hope of his patient's recovery.

Speaking on the subject today, Miss Valentine, a daughter of the patient, said:

"Father has been seriously ill for some time. For awhile he was away, but now he has returned and is at home. He is not able to be around. He is confined to his room. He has been seriously ill, but now think he is improving and getting along nicely. We do not want anything to be said about it in the papers because it will annoy him very much when he reads it, because he reads the papers daily. Father is suffering from a complication of ailments. It is a general breaking down, but we hope he will be well again."

GRAND JURY HEARS A FEW COMPLAINTS.

The Grand Jury assembled this morning at 10 o'clock and held a short session in which little business was transacted.

Chief Hodgkins was called before the jury upon a department matter that was speedily dismissed.

Mrs. Annie Janey, colored, was given permission to appear before the Jury and preferred a charge against a real estate dealer by the name of Rudolph, who handles property in West Berkeley. According to Mrs. Janey's story, Rudolph sold her a house in West Berkeley for $125. Upon taking possession, according to the story of Mrs. Janey, the premises were found to be unfit for occupancy. Whereupon demand was made against Rudolph for the purchase price, and as a result of the refusal of the dealer to reimburse the plaintiff, the complaint was made.

Mrs. Janey charges Rudolph with fraud, and asks for the amount paid by her for the residence.

THURSDAY, OCTOBER 24th.

Black suits
price-shortened-and the reason

Any black suit in this window

$7.25

Reduced from $10.00 to $15.00

Thus reads the card which announces your opportunity of purchasing a serviceable and stylish black suit at a price which will appeal to the slimest purse. Black suits have been moving slowly with us this fall—they must sell quickly. To bring about this result we have marked our suits which sold at from $10.00 to $22.50—suits of splendid material and good style—suits with which the Taft & Pennoyer guarantee goes—**$7.25, $9.75, $12.25**

$7.25 each for suits worth up to $15.00
$9.75 each for suits worth up to $18.50
$12.25 each for suits worth up to $22.50

Taft & Pennoyer
Broadway and Fourteenth

TO INVESTIGATE THE REV. WIRT.

Rev. Loyal L. Wirt, who had charge of the Alaska Mission and hospital, and who was formerly a resident of this city, is now pastor of a Congregational Church in New South Wales.

His connection with the mission in question was the cause of an investigation a few years ago by Wirt's ecclesiastical superiors and was followed by an act of indiscretion on the clergyman's part which caused Wirt's friends a great deal of annoyance.

Recently Wirt asked to be transferred from the Bay Conference to the Conference of New South Wales. Wirt's past record, however, has led the Committee on Credentials to consider Wirt's conduct with a view to determining whether or not the desired permission should be granted.

LARGE LOSS BY A FIRE.

CHICAGO, Oct. 24.—J. Standish, secretary and treasurer of the Hammond Packing Company, whose plant was practically destroyed by fire at Hammond, Ind., last night, today put the loss at $600,000 and declared that inability to fill the orders for a few weeks would bring the total loss up to $1,000,000.

CRESCEUS WILL GO AGAINST HIS RECORD.

KANSAS CITY, Mo., Oct. 24.—Cresceus will go against his record of 2:01 1-2 for a mile over a half-mile course this afternoon at the Kansas City Driving Club's track. The track and weather conditions are perfect.

Probate Notice.

In the Superior Court of the County of Alameda, State of California.

In the matter of the estate of Joseph Hume, deceased.

Notice for publication of time appointed for hearing petition to be admitted joint-executor.

Notice is hereby given that Friday, the 8th day of November, A. D. 1901, at 10 o'clock A. M. of that day, and the Court Room of Department No. 4 of said Court, at the County Court House in the City of Oakland, County of Alameda, State of California, have been appointed as the time and place for hearing the petition of Herbert Hume to be admitted as joint-executor of the last will and testament of the above-named deceased, and for the issuance to said Herbert Hume of letters testamentary thereon.

FRANK C. JORDAN, Clerk.

By G. S. Pierce, Deputy Clerk.
Dated October 21th, 1901.
W. H. PAYSON, Attorney for Petitioner, 171-174 Crocker Building, San Francisco, California.

EX-SHERIFF DIES AT INFIRMARY.

J. A. Mayhew died at the County Infirmary last night after an illness extending over a number of months.

The deceased had been a resident of Alameda County for a number of years and served as Sheriff of the County during the years 1861, '62 and '63. He was well-known in this city and during the latter years of his life was engaged in the business of dealing in horses.

IRISHMEN WILL COME TO UNITED STATES.

QUEENSTOWN, Oct. 24.—Messrs. John E. Redmond, Patrick A. McHugh and Thomas O'Donnell, the Nationalist members of Parliament, who are to visit the United States in behalf of the Irish cause, sailed for New York today on the steamer Majestic. They were given a great send-off.

C. W. Kinsey, Dealer in New Style Household Furniture, Carpets, Ranges, Etc.

Modern Furniture bought, exchanged or sold on installment payments. Cash discount 10 per cent from installment prices. 462-464 Thirteenth Street, Oakland.

DIED.

MAYHEW—At the County Infirmary, Oct. 23, 1901, Capt. J. A. Mayhew, a native of Massachusetts, aged 76 years.
FLAMENT—At the County Infirmary, Oct. 23, 1901, Eugene Flament, a native of France, aged 38 years.
KROGH—At the County Infirmary, Oct. 22, 1901, Frederick Krogh, a native of Germany, aged 70 years.
NEGLEY—In Alameda, October 22, Wallace Negley, a native of Los Angeles, Cal., aged 6 months.

CREMATION.
The Odd Fellows' Cemetery, Association Point Lobos Ave., S. F. Cal.

The ordinance prohibiting burials in San Francisco after the 1st day of August, 1901, does not refer to CREMATION. Neither does it affect the COLUMBARIUM, because there is nothing less harmful to the living than the ashes of their dead.

Permits to cremate will be issued by the Board of Health the same as heretofore.
GEORGE R. FLETCHER, Manager.

Eye Comfort is obtainable through the aid of perfect-fitting glasses. Our spectacles and lenses are guaranteed perfect in fit focus.

E. H. NOE, Optician
460 Seventh St. Next to Broadway Station

Too Late for Classification

Situations Wanted—Male.

EXPERIENCED woman wants work of any kind by the day; good laundress; wages $1.50 and car fare. Room 5, 875 Washington st. h

A YOUNG woman wishes situation to do general housework, city or country; best references. Address Newland House, Seventh st. h

To Let—Rooms Furnished.

THREE sunny connecting furnished rooms, all convenient; ten minutes walk from City Hall. 1999 Broadway. n

THREE furnished rooms for housekeeping. 529 Eighteenth st. n

To Let—Rooms Unfurnished.

ONE large sunny alcove room, unfurnished; modern convenience. Apply 1999 Broadway. m

THREE sunny unfurnished rooms; reasonable. 1267 Sixth ave. m

Lost and Found.

LOST—At Mt. Eden, two weeks ago, fox terrier dog, white body, red head, with white stripe; spot in stripe. $5 reward if returned to Mt. Eden store. r

Exchange.

$65.00—Columbia wheel and good oil stock will exchange for diamonds, if in pawnshop will trade for equity. Address box 17 this office. v

Help Wanted—Male.

WANTED—A boy to help in bakeshop. Apply St. Lawrence Bakery, 1902 Webster street, Alameda. d

General Notices.

EXPERT upholstering, polishing or repairing; send postal or call on C. Koehler, 139 15th st., opp. City Hall. b

THE Bully Hill Smelter produced $500,000 worth of copper-gold-and-silver bullion in its first 80 days run. This property was undeveloped two years ago. The property of the May Blossom Company is neighboring to the Bully Hill property, on the same line of contact and with identical or even more favorable outward indications. We own 11 claims, 215 acres. Our development work is now in progress, and we have every reason to believe that when in full operation our property will earn an annual net dividend of $1. on each share of the stock of our Company. If these figures interest you call at our office and we will explain the whole proposition, and show you the much interesting data which we have

On Saturday, October 26th the selling price of stock will advance to 17½c cash and 20c installments. It is now selling at

15c Cash
and
17½c Installments.

It is well worth your time to investigate the proposition we offer.

BLAKE & CORNELL, General Agents

The Shasta May-Blossom Copper Mining & Smelting Co.

Room 40, 1116 Broadway, Oakland.

Would you like to take Kodak pictures?

Come in and get a catalog, and let us tell you how easy it is

You needn't be afraid you'll fail

People who aren't any brighter than you are, succeed; take good pictures right along and scarcely have a poor one. In fact, we don't know of any one that has made the start that isn't glad he made it.

When we sell a kodak we see to it that you get good pictures; it's money in our pocket to have you satisfied.

An instruction book with each kodak—yes, a good one; but our personal interest goes with it, too, and we show you all we can about it—and teach you about the finishing free of charge—developing and printing—so that you can do it all yourself.

R. A. LEET
KODAK AGENCY
512-514 Thirteenth Street
Bet Washington and Clay

HIGH SCHOOL FOR SAN LEANDRO

Wants to Join Haywards in the Deal and Make the Tax Rate Lower.

SAN LEANDRO, October 24.—The Union High School movement, which has been on foot for some time, has made considerable headway in this place.

Every one seems to have come to the conclusion that a High School wihch would include all the School Districts in Eden Township would not be a bad idea. As the matter now stands, Haywards, Castro Valley, Redwood, Palomares, Eden Vale and Independent Districts constitute what is known as Union High School No. 3.

It is proposed to have Eureka, Russell, Union and Stony Brook and this district join in the same district and it is claimed that by so doing the tax rate would be lowered a great deal. The proposition has met with considerable success in this place owing to the nearness of the Haywards School and the manner in which the same is conducted. A number of the students from here are now attending the school, while others go to Oakland.

NOTES AND PERSONALS FROM SAN LEANDRO.

SAN LEANDRO, October 24.—B. C. Hayes is having a number of improvements made on his house on Haywards avenue.

J. Bilger has rented one of the Tompkins cottages and will reside in this place in the future. He is a machinist and will be employed at the Best works.

Burt Rogers, who has been visiting his sister, Mrs. Wm. Silva, has returned to his home in Centerville.

Miss Ellen Martin has returned from a visit to Half Moon Bay.

Manuel Miller has returned from Arizona for a few days. He will leave shortly with his family.

Driver, Aber and Company have received a complete set of weather flags from the government.

SAN LEANDRO LETTERS.

SAN LEANDRO, October 24.—Following is a list of the advertised letters: Frank P. Arilla, Mr. S. M. Allen, Mrs. Annie Allen, Antone S. Cunha, M. P. Costa, Mr. F. E. Coolidge, Mr. J. Lump, Josiah Don Payne, Mr. Henry Walker, John H. Williams.

NOTES AND PERSONALS FROM THE TOWN OF NEWARK.

NEWARK, October 24.—The Newark Baseball Club will give a dance at Watkin's Hall on Friday evening, October 25. Good music and refreshments.

On Sunday at 10 A. M. the married and single men will play a game of baseball. The money wagered is $25 a side. The losing team will entertain the winners at a dinner at Dugan's Hotel. The players will meet at Watkin's Hall at 10 o'clock sharp, and will be escorted by the Newark brass band.

The Heesemans of Oakland will cross bats with the Newarks in the afternoon.

Some of the older girl pupils of the public school have formed a society called "The Newark School Improvement Club," and on Wednesday evening, October 30, at Watkin's Hall, they will give an entertainment with music, recitations and a farce, closing with a dance. Refreshments will be served during the evening. A large house should greet the young misses who have engaged in so laudable a work.

The Jarvis boys have arrived home from Alaska, and it is said they will not return to the cold country again, having disposed of their claims advantageously.

Miss Lily Noe has several pupils to whom she is giving instruction in elocution, and her patrons are greatly pleased with her methods. Miss Noe visits Newark on the afternoons of Monday and Thursday.

LADIES WILL GIVE A CONCERT AT ELMHURST.

ELMHURST, Oct. 24.—Tomorrow night the ladies of the Presbyterian Church will give their concert. The affair will take place at Red Men's Hall, and will consist of a very pleasing program which will be as follows: Instrumental solo, Mrs. Clayton; reading, Miss Ada Bibby; vocal male duet, reading, Miss Ada Bibby; vocal solo, Miss Cecelia V. Arsdale; reading, Miss Ada Bibby; vocal, male duet; reading, Miss Ada Bibby, vocal solo, Mrs. Graff.

The ladies have worked hard towards the success of the concert and everything looks promising for a good house.

Red Men's Hall is receiving a coat of paint which will add greatly to the appearance of the building. B. Magnusson was awarded the contract to do the work.

Chas. Kleupfer has gone to Los Angeles, where he will reside in the future.

a forest of umbrellas

—that is what you can see in our windows, and it is a display that cannot be duplicated by any other house in Oakland.

Each tree in this forest is a perfect, well-made, durable, satisfactory umbrella.

A good umbrella at.....45c
A better one at.....75c
Still better at.....$1.00
And so on to.....$20.00

No values such as we offer were ever possible before.

Umbrellas correctly repaired.

MOSS
OAKLAND'S
Only Exclusive Glove House
455 Thirteenth Street

LARGE TIME AT HAYWARDS.

Married Men Will Meet the Single Men on Thanksgiving Day.

HAYWARDS, Oct. 24.--Thanksgiving day will be a memorable occasion in Haywards this year. A large time is slated to take place which will consist of a match base ball game between the married and single men. The teams will be selected from the following talent:

Married men—J. E. Geary, C. W. Heyer, G. S. Langan, George A. Oakes, R. Reid, G. Toyne, F. F. Allen, E. H. Drews, John Obermuller, Frank Lemos, D. G. Frantz, H. E. Brunner, D. Chrisholm, F. Hoyt, P. Wilbert, P. J. Crosby, W. J. Ramage, H. Hauschildt, Sam Simons, Judge Prowse and George Gray.

Single men—J. C. Crooks, Bert Rose, Dr. H. Powell, Joseph Scott, Edward Haas, Oscar Walpert, G. Hauchildt, Fred Rayer, Dr. Dean, Sam Platt, Dr. Reynolds, Dick Allen, Al La Cunha, Paul Garrin, W. Garretson, Leo Haas, M. Riggs and William Zambresky.

Just who will be selected has not been decided but it has been suggested that George Oakes and John Obermuller would work together well as catcher and pitcher for the married men. There would be no danger of anything getting past Oakes and when it comes to pitching Obermuller would be at home. P. J. Crosby would look well on first base while J. E. Geary would be a fine man for the field.

The three doctors will be placed far apart and William Zambresky will assist in keeping peace on the diamond. Marshal Ramage and Judge Prowse will both be given good places in the field. It has been rumored that Frank Hofleng will umpire the game. Every one is interested in the coming event which promises to be a most exciting and interesting affair.

FAIR AT HAYWARDS IS PROVING A SUCCESS.

HAYWARDS, Oct. 24.--The fair is now open and in full swing. The first night and yesterday was all that could be expected as the opera house was packed with a large crowd; in fact, they took in every thing from the horse race to the lemonade stand and as a result the ladies are very much elated over the returns so far. Yesterday afternoon at 3 o'clock the doors of the opera house were thrown open and the balance of the day and evening was spent most enjoyably. William Zambresky did duty at the horse races while Frank Hofleng assisted most any place.

The diamond ring is causing considerable guessing among the ladies and the day when the same will be presented to the most popular lady in the parish will be the most important one of the whole affair.

One day during the fair Father Lally will tell of his trip to the South Sea Islands.

JAS. RAMAGE'S RECORD IS CUT DOWN A HALF A MELON.

HAYWARDS, October 24. — Postmaster George Oakes says that the statement that has gone forth that Town Marshal and County License Collector James Ramage won the great watermelon contest after devouring six melons is incorrect. Mr. Oakes states that Ramage's record is five melons and a half. The Marshal is receiving challenges from all over the State, but at present he prefers to stand on his laurels. Ramage is one of the most popular men in Eden township.

QUIET WEDDING AT HAYWARDS YESTERDAY.

HAYWARDS, Oct. 24.--Yesterday afternoon Mary Riggs and John Freitas were united in marriage at the Catholic Church by Rev. Father Lally. The bride was attended by Miss Maggie Silva while Manuel Riggs, a brother of the bride acted as best man. The young couple will take a short trip after which they will reside in this place.

CHILD OF JOS. ALMADA DIES AT HAYWARDS.

HAYWARDS, Oct. 24.--Joseph Almada, the four-year-old son of Mr. and Mrs. J. Almada, died at the home of his parents in this place, yesterday morning. The child had been ailing for some time.

ENTERTAINMENT AT THE HOME OF MRS. WEATHERBEE.

FRUITVALE, Oct. 24.—The entertainment given at the home of Mrs. Henry Weatherbee last Tuesday evening was a great success and the ladies of the church are well pleased with the result. The entertainment was the first of a series which will be given for the benefit of the Congregational Chapel of this place. The next affair will take place in about a month and promises to equal the first one in every respect.

FRUITVALE TALENT ON THE LOCAL STAGE.

FRUITVALE, Oct. 24.—Hazel and Fred Nelson, the famous rag-time babies of Fruitvale, will do a turn at the Dietz Opera House Saturday and Sunday evening next. Their recent success in the Brwonies is putting them before the public.

HOTEL ARRIVALS.

CRELLIN—Geo. McManuel, S. F.; Geo. T. Millner, Prescott, A. T.; W. H. Robinson, city; Geo. J. Gallaher, Red Bluff, Cal.; C. B. Hawley, S. F.; W. Bartlett, Crockett; Mr. and Mrs. Murchie, Nevada City; J. Clarence Anthony, Pacific Grove; Ray Allen, C. Jacobsen, S. F.

METROPOLE—T. P. Clarke, H. A. Nordquist, S. F.; T. T. Goodwin, N. Y.; F. S. Hammond, St. Paul; F. Finnell, Mrs. Finnell, G. Ellenwood Finnell, Richfield.

TOURAINE—Mrs. N. Parks, Berkeley; Horace H. Smith, city; Mrs. J. B. Durkee, Los Angeles; J. T. McManis, Stanford University; Edward McGary, S. F.

ALBANY—T. M. Campbell, city; A. Reinhart and wife, S. F.; Jno. Russ and wife, C. F. Walker, Selma; Jos. B. Williams, Belle Stone, San Jose; Mr. and Mrs. John H. Drew, Honolulu.

GALINDO—C. B. Ravel, S. F.; J. Brenzee, Carl Ristow, S. F.; Clarence Reed, city.

SPECIAL

Fancy Hosiery

THIS SALE of half-hose offers a rare opportunity to get a genuine good thing, and to get it cheap.

We are straightening out for holiday arrivals and hundreds of pairs of new designs, striking colorings, and fancy weaves go at

35c pr.

or 3 pairs for $1.00

Each pair is of regular 50c and 75c value and represents a genuine reduction.

See window.

M. J. Keller Co.
1157-1159 Washington St., Oakland.
(Also in San Francisco.)

MISSION MEETING AT PLEASANTON.

Ladies Hear a Lecture and Then Enjoy an Afternoon Tea.

PLEASANTON, Oct. 24.—The Home Missionary Society held its annual meeting in the Presbyterian Church Tuesday, afternoon at 2:30 p. m.

The church was decorated for the occasion by the ladies of the society.

Miss Cameron of the Presbyterian Rescue Home in San Francisco, and Mrs. Jno. Gamble of Haywards, addressed the meeting on the rescue work that had been carried on among the Chinese in San Francisco.

Two Chinese girls were in attendance from the home.

After the meeting adjourned the ladies served tea in the parlor of the church There was a large attendance at the lecture.

VALUABLE HORSE IS STRICKEN WITH PNEUMONIA.

PLEASANTON, Oct. 24.—A valuable horse belonging to a gentleman living at Walnut Creek, which is in the care of Mr. McDonald at the Pleasanton Race Track, was taken sick Saturday. Dr. Masezo, a veterinary surgeon from San Francisco was in attendance. The animal is valued at $4,000 and is recovering from the attack of pneumonia.

ANTI-CHINESE CONVENTION.

Preparing for the Large Meeting to be Held in San Francisco.

SAN FRANCISCO, Oct. 24.—The following circular has just been sent throughout the State:

"A CALL TO ACTION—To the People of the State of California: The Chinese exclusion act, after having been in existence for about ten years, will expire in May, 1902, and at the next session of Congress the question of its re-enactment shall have to be decided.

"The Chinese government, through its ministers and consuls, have already attempted to influence public opinion by appeals and petitions and other means known to diplomacy.

"It is sufficient now to remind the American people that should the bars be let down an enormous immigration of Chinese coolies would inundate this country and overwhelm its free working population.

"The standard of American civilization, our schools, churches, employment and family life, our greatness in peace and power in war are at issue.

"We invite you to meet in convention in San Francisco, Thursday, November 21st, to discuss this question and to take appropriate action as voicing the sentiment of California, the State most exposed to the impending danger, by memorializing Congress.

"The proceedings shall be reported and circulated for the enlightenment of the people of the United States.

"The Board of Supervisors of the City and County of San Francisco, by its Special Committee,

"JAMES D. PHELAN, Chairman.
"SAMUEL BRAUNHART,
"JAMES P. BOYLE,
"JOSEPH S. TOBIN,
L. J. DWYER,
"CHARLES BOXTON,
"Honorary Secretary.
"H. A. MASON, Acting Secretary."

Such convention will consist of representatives chosen by all public bodies, civic societies and labor organizations in the State of California and public officials.

MEMBERSHIP.

1. Senators and Representatives in Congress.
2. The Governor and all State officials.
3. Members of the Legislature.
4. Members of Boards of Supervisors and the Mayors and legislative bodies of incorporated cities and towns.
5. Delegates to the number of five (5) from each county, to be chosen by the Board of Supervisors.
6. Delegates to the number of five (5) to be chosen by the legislative body of each incorporated city and town.
7. Delegates to the number of three (3) from each Board of Trade, Chamber of Commerce, Municipal League, Merchants' Association and Municipal Improvement Club or other civic organization in the State of California.
8. Delegates to the number of three (3) from each trade and labor union in the State of California.

BERKELEY

TOWN TRUSTEES MEET TONIGHT.

Business of Interest to the Taxpayers Will be Taken Up and Discussed.

BERKELEY, Oct. 24.—Another special meeting of the Town Board of Trustees will be held this evening.

An extension of time for the improvement of Eighth street will probably be granted and the proposed fire alarm system will again be considered.

STUDENTS CONGRESS WILL HOLD DEBATE.

BERKELEY, Oct. 24.—At the next meeting of the Students' Congress, to be held November 4, a debate will be held on the question:

Resolved, That the policy of disfranchising the negroes in the South is wise. Proviso: The term policy shall not include the question of constitutionality. Affirmative, Koford, '03; Palm, '04; Mansfield, '02. Negative, Rothschild, '02; Loeb, '05; Stanton, '03; W. C. Smith, '03.

WEST BERKELEY CLUB ELECTS OFFICERS.

WEST BERKELEY, Oct. 24.—The Anchor Athletic Club of West Berkeley met last night and elected officers for the following term, as follows: Oliver P. Dean, president; Ray H. Wahthou, secretary; William Harrison, treasurer, and Harry Judsch, sergeant-at-arms.

TRIED TO JUMP INTO A WELL.

Woman Arrested by the Town Marshal Goes Insane Because of Fright.

BERKELEY, Oct. 24.—After she had eluded the officers for some time, Mrs. August Wiesenhavern of Sixth and Gilman streets was finally arrested upon a charge of disturbing the peace yesterday afternoon.

When Deputy Marshal Preston served the warrant Mrs. Wiesenhavern became temporarily insane and endeavored to jump into a well.

The officer had a hard time in restraining the woman from ending her life.

ACADEMIC COUNCIL AWARD SCHOLARSHIPS.

BERKELEY, Oct. 24.—The Academic Council has awarded the following scholarships:

The Cornell B. Houghton scholarship, for the present year, to Miss H. M. Oehlmann, '03, and the Ralph C. Daniels graduate scholarship to Mr. W. J. Sinclair of the class of '99 California College, candidate for Ph. D. The last named scholarship is money returned by Mr. Daniels who held a California scholarship in 1897 and '98.

S. HUFF RETURNS FROM HIS TRIP NORTH.

S. Huff of San Leandro has just returned from a pleasant trip to Spokane, Seattle and other northern cities.

ALAMEDA

PURSUING AN OLD WOMAN.

Mrs. Dorothea Olsen, Aged 90, is Haled Into Court by Her Neighbor.

ALAMEDA, Oct. 24.--Today the case of aged Dorothea Olsen came up in Judge Morris' Court and a number of women were given an opportunity to tell their story about the poor old woman. The complaining witness, Mrs. Salome Horrisberger, testified that on the 9th of this month the defendant had stood in front her, Mrs. Horrisberger's house and used vile and abusive language. She produced several other women who said they had seen and heard the disturbance but were not sure of the language used.

The old woman upon taking the stand told a wild story in broken English which was only partly understood, but from what was said it seems she thinks she is being imposed upon. The defendant is over 90 years of age and is in her second childhood. She had no one to defend her except a neighbor, who testified that Mrs. Olsen was a hard working old woman who as far as she knew, disturbed no one. The judge carried the case over until tomorrow morning at 10 o'clock.

After the trial Mrs. Horrisberger informed a member of the press who happened to be present, that he had better not publish her name," and to emphasize her words she pointed with pride to her husband, saying "That is my husband, you want to look out for him."

The husband then gave his opinion of newspapers with the idea that the matter was settled.

FUNERAL OF THE LATE JOS. MURRAY TOMORROW.

ALAMEDA, October 24.—Tomorrow afternoon at 2 o'clock the funeral of the late Edward Joseph Murray will take place at the Masonic Hall under the auspices of Oak Grove Lodge No. 215. The deceased was a member of St. Johns in the South Lodge No. 747, F. & A. M., Barberton, South Africa Republic, and also Barberton Chapter No. 220, R. A. M. He was a mining expedt of prominence and had resided in this city but a short time. The body will be placed in a receiving vault at Mt. View until the arrival of the deceased's brother, who is expected to be here in a few days after the funeral. Mr. Murray leaves a wife and three children.

LAST FENOLLOSA LECTURE TO BE GIVEN TONIGHT.

As the Ebell rooms have proved too small to hold the people who are anxious to attend the Fenollosa stereopticon lectures, the last lectures in the course will be given tonight at the Unitarian Church at 8 o'clock

The trustees of the church have kindly given the use of the church, as a token of their civic spirit and interest in the furnishing of the children's room in the library. The trustees of the church have set the pace and if it is followed, an overflowing audience and a large sum toward the furnishing of the children's room will be the result.

It is not always that one is able to combine charity and pleasure as it is possible to do in hearing this lecture, "A Comparison of European and Asiatic Art." This lecture has been given in New York and Boston, but never in California, and is one that has attracted great interest. Two stereopticons and two attendants throw the pictures, while Dr. Fenollosa comares and explains them.

In San Francisco Dr. Fenollosa has just given a course of three lectures before the Channing Auxillary at 75 cents a lecture; they have been so successful and so much in demand that another course of three lectures has been arranged.

Dr. Fenollosa is not popular in any weak sense of the work, but is an authority and speaks the final word in this direction.

It has been asked repeatedly if the lecturer is a Japanese. Dr. Fenollosa is a Massachusetts and a Harvard man.

ANGRY MOTHERS BEFORE JUDGE.

Tell an Alameda Judge What They Think of His Kind of Justice.

ALAMEDA, Oct. 24.--The local police department has begun a crusade against sidewalk riders as well as train jumpers. Yesterday afternoon Detective Brown rounded up a small crowd and the other officers are following his example. Following is a list of those arrested yesterday: John Doe, $3 bail; K. Kusumoto, $5 bail; Edna Murphy, $3 bail; Christina Turner, $3 bail.

Two small boys, Henry Echen and Merrill Miller, were also arrested for jumping from a moving street car. They appeared in Judge Taylor's court this morning and paid a fine of $3 each. The fine was not paid however, until the irate mammas had a word to say about the matter. The mother of one of the boys told the judge that had her boy been a tough he would have been dismissed. Judge Taylor is a man of remarkably good nature or a number of women who have had occasion to appear in his court of late would have been compelled to pay a fine of not less than $10 for contempt of court.

LAST HONORS FOR FRANK H. McCORMICK.

ALAMEDA, October 24.—The funeral of Frank H. McCormick, who was a well-known railroad official, took place Tuesday from the family residence at Union street and Alameda avenue, and was very largely attended. The Episcopal funeral service was conducted by Rev. Dr. T. J. Lacey, pastor of Christ Church, and several appropriate selections were sung by a quartet under the direction of E. D. Crandall. There were many beautiful floral tokens. The pall bearers were F. W. Van Sicklen, Captain Metcalf, W. A. Bissell, Charles S. Neal, A. Adams and C. Shotwell. The remains were incinerated at Odd Fellows' Cemetery.

FUNERAL OF THE LATE ARTHUR BURNS.

ALAMEDA, Oct. 24.—The funeral of Arthur G. Burns took place this afternoon at 2 o'clock from Odd Fellows' Hall under the auspices of the several organizations of which he was a member. The pall bearers were: J. A. Munro and A. G. Bussinius of the Odd Fellows; Senator E. K. Taylor and T. A. Eisfeldt representing Tong No. 1 of White Highbinders of California. William Hynes and Mr. Estabrook. The interment place at Mountain View Cemetery.

If You Want Flowers

Early in spring, get your bulbs at H. M. Sanborn's, 517 Fourteenth street. Phone Main 516.

"FOR SALE."

A number of second-hand bedroom suites at H. Schellhaas', 11th st.

The 5 o'clock edition of THE OAKLAND TRIBUNE may be purchased in San Francisco at that hour at 746 Market street, near Grant avenue (Cooper & Co., art stationers); at the ferry building news stands; at the Grand Hotel news stand, and at the Palace Hotel news stand.

CASTORIA.
Bears the Signature of Chas. H. Fletcher. The Kind You Have Always Bought

ADVERTISEMENTS

For Five Dollars

you can have your house connected with gas mains and then you enjoy

FREEDOM

from ill-smelling lamps, from dust-making little stoves, and from villainous, coal ranges. Light your house, warm your rooms and have your food cooked by

GAS

Would you attend to business to-day attired in knee breeches, queue, silver-buckled slippers and velvet coat?

Oakland Gas, Light and Heat Co.
Thirteenth and Clay Sts.

"BEAR IN MIND"
BB
BROOKLYN BEER

Bargains! Bargains!
TRIBUNE "BLUE STREAK" BICYCLES
REDUCED TO
$32.50
NOW IS YOUR GOLDEN OPPORTUNITY REPAIRING A SPECIALTY
Headquarters for "LINOLE" (puncture-proof liquid—guaranteed.)
C. F. SALOMONSON
309 TWELFTH STREET S W Cor. Twelfth and Franklin

Enterprise Bottling Co.
806 ISABELLA STREET, Near Twenty-Fourth and San Pablo Avenue
THE ONLY UNION BOTTLE BEER COMPANY
HENRY A. HELLWEGEN, Proprietor
Sole Agency in Alameda and Contra Costa Counties for Enterprise, Extra Pale and Milwaukee Pilsener Beer and Porter.
FAMILY TRADE SOLICITED Telephone Main 877

Dr. E. R. TAIT, Dentist,
1003½ BROADWAY Cor. 10th, Oakland
TELEPHONE RED 3895

BROWN & McKINNON —OLDEST— Merchant Tailors IN OAKLAND
We carry a full line of desirable staple goods and latest novelties.
LADIES WINTER GOODS NOW IN
Evarts Block 1018 BROADWAY.

Reliable service. American Express and Storage Co., 459 Seventh street; phone John 531.

"FREE OF CHARGE."
All goods purchased at H. Schellhaas' delivered free of charge.

Ask for a "Priest Napa" when you want a good lemonade.

"FOR SALE."
National Cash Register. A bargain. H. Schellhaas, corner 11th and Franklin Sts.

"Priest's Napa" is what you want for a table water. Leave orders at 380 13th street.

Al Wood & Bro.
PAINTERS and DECORATORS
966 Broadway
PAINTS, OILS, GLASS, VARNISHES, WALL PAPER AND WINDOW SHADES.

Always the Finest and Freshest Cut Flowers in Oakland. Also Plants.
Floral Offerings A SPECIALTY
Phone Black 4061.
EUGENE LACAZETTE
414 14th St. Opp. Macdonough Theatre
Nursery: Tel. Valencia—Fruitvale

W. N. JENKINS
THE LEADING
Jeweler and Optician
Tel. White 872 1067 BROADWAY
Don't Let Them Suffer.

TO THE EAST

If you are going East and desire to go the most direct and most inexpensive way, go

In a Tourist Sleeper On the SANTA FE

Personally Conducted Excursions Three Times a Week.

These excursions are especially desirable for ladies traveling alone or with children. Also for elderly persons who need assistance in making the trip across the continent.

For information regarding rates, reservations, etc., call on

J. J. WARNER, Commercial Agent,
1112 Broadway, Tel. Main 425.

BOSTON HOME BAKERY 1263 BROADWAY
Home-made Bread, Pies, Cakes, Pastry, Confectionery, Delicacies, Etc
Lunches served a reasonable rates.
MRS. E. K. SMART & CO Proprietors

Great Eastern Outfitters and Misfit Clothing Parlors Are now open at
669 BROADWAY
with a full line of Gent's Furnishing Goods HIGH-CLASS TAILORED SUITS at ONE-QUARTER VALUE. You can surely be pleased in fit from the large assortment of goods.

Oakland Tribune.

Office Telephone.....Main 46
News Telephone.....Main 169

UNION LABEL

PUBLISHED DAILY (Sunday excepted),
—at—
413, 415 and 417 EIGHTH STREET,
—by the—
TRIBUNE PUBLISHING COMPANY,
WILLIAM E. DARGIE, President.
Delivered by Carrier
—at—

50c Per Month

New York and Chicago Offices.

The Eastern offices of THE OAKLAND TRIBUNE are situated at 230 to 234 Temple Court, New York City, and at 217 and 218 U. S. Express Building, Chicago, with Mr. E. Katz as manager.

San Francisco Office.

The San Francisco office of THE OAKLAND TRIBUNE is at 9 Powell street, Columbia Theater building, and the manager is Mr. F. R. Porter, to whom should be addressed all requests concerning local advertising patronage.

The Tribune in San Francisco.

The 5 o'clock edition of THE OAKLAND TRIBUNE may be purchased in San Francisco at that hour, at 746 Market street, near Grant avenue (Cooper & Co., Art Stationers); at the Ferry Building news stands; at the Grand Hotel news stand, and at the Palace Hotel news stand.

Growth of Oakland and Suburbs.

Residents of	1890	1900
Oakland	48,682	66,960
Alameda	11,165	16,464
Berkeley	5,101	13,214
Fruitvale, etc.	3,108	8,168
Emeryville	228	1,016
	68,284	105,822

Population of Alameda County.

In 1890	93,864
In 1900	130,197

AMUSEMENTS.

Dewey—"Hamlet."
Columbia—"The Henrietta."
Tivoli—"Norma."
Grand Opera House—"The Man from Mexico."
California—"A Female Drummer."
Orpheum—Vaudeville.
Fisher's—Vaudeville.

Picnics at Shell Mound Park.

Oct. 27—Swedish American Political Club of San Francisco, to 11 P. M.
Nov. 3—Travelers of San Francisco.

THURSDAY.....OCTOBER 24, 1901.

THE MAYOR AND THE SCHOOLS.

Mayor Barstow's suggestion that the special classes in cooking, sewing and physical culture be suspended and the money thus saved applied to the maintenance of the evening schools raises just two questions. First, is it practicable? Second, is it advisable? The first questions seems to be settled in the affirmative, therefore prime consideration is directed to the latter. Whether those special classes are of more importance in our system of education than the instruction afforded by the night schools is a question that should be considered with sober judgment and in a temperate spirit. It must be remembered that those who are profiting by the instruction in cooking, sewing and physical culture are also enjoying the benefits of the regular scholastic course at the High School, while those who attend night school have no other instruction and no other opportunity of going to school. To them the night schools are a necessity. If the night schools are closed they must either do without instruction or give up the daily employments which afford them a livelihood. Shall everything be given to the day student and nothing to him who has no other time than the evening to attend school?

Unfortunately some of the School Directors have not taken Mayor Barstow's suggestion in good part. They speak of it in an irritated tone which clearly indicates that they do not consider it any of his business. They forget that it is the business of every citizen to take an interest in the cause of education and the welfare of the schools. As the head of the city government it was the right of the Mayor to present his views relative to the closing of an important department of the public schools, and if he could suggest a practicable way out of the present difficulty it was his manifest duty to do so. It is much better to consider the suggestion in the spirit that it was offered than to reject it with sulky ill-temper. The Mayor expressly waived any desire to blame or criticize anyone, but suggested a plan of relief for the consideration of the School Board. This plan is simply an alternative between the evening schools and the special classes at the High Schools. As matters stand one or the other must be sacrificed for the remainder of the year. Which shall it be?

It is beside the question to expatiate on the merits of the teachers of the special classes or to point out the benefits of instruction in the special lines. The teachers of the evening schools are equally competent and deserving, and have an equal moral claim for employment. Now comes the real question at issue. Is the instruction afforded by the special classes in sewing, cooking and physical culture more valuable and more necessary to the community than the actual scholastic training afforded by the night schools the poor youth of the city who are compelled to labor during the day to support themselves and their families? As Mayor Barstow well says, let us not stop to quarrel or find out who's at fault but proceed to answer this question honestly and soberly.

General Buller has been summarily retired from the British army as a result of an incident growing out of the relief of Ladysmith. Up goes another headstone in the big graveyard of political reputations that the Boer war has brought about.

A NECESSARY LAW.

Although the Bankers' Convention recently held at Milwaukee declared itself in favor of a repeal of the Bankruptcy law, it is not likely that any steps towards that end will be taken by Congress. While possibly, as far as the bankers are concerned, the measure is not working without friction, it is conferring such benefits on the nation at large that from the standpoint of our golden rule—the welfare of the majority—it should be continued.

It would be unfortunate, indeed, if for the second time the country should be left without a general bankruptcy enactment. The present measure was framed very carefully, not only with the object of avoiding every mistake that crept into the first law, but so as to meet the new conditions that have been created during the past quarter of a century. The best constitutional lawyers were engaged to draft it, commercial bodies discussed it before it reached Congress, and suggested amendments which were able and feasible, were adopted. It ran the gauntlet of press and public for over a year and then when it became a law every one felt satisfied that it would meet the conditions that demanded it.

And so it has. It is not possible that a proposition of so wide a scope as a bankruptcy measure can absolutely satisfy every one, for the interests of eighty million people, scattered over so diversified a country as the United States, must necessarily create hundreds of problems that cannot all be met by general rule. The bankruptcy law, however, is doing what was primarily designed—it is giving an unfortunate debtor an opportunity to liquidate his indebtedness in such a way that he can turn over a new leaf safe in the consciousness that he cannot be attached again in any direction for his old mishaps. Under a system where each State has its own insolvency measure, the individual finding himself bankrupt either had to commence proceedings in every section to which his business extended, or else he was confronted with the proposition of being clear of entanglements in one part of the country and still harassed in another. The diversity of State laws, too, created complications that were very annoying, so when in place of all this a national measure was advanced whereby only one proceeding was necessary it was welcome to both debtors and creditors alike. The present law has stood the test of three years so well that it would mean a business calamity to now remove it from the statute books. It is to be hoped, therefore, that the flaws the bankers have found in the measure will not be considered of so serious a nature as to induce Congress to take up the proposition of its repeal.

Santos-Dumont is going to essay crossing the Atlantic in his airship. There is no occasion at this time to throw any damper on his proposition, for it will get everything possible in that regard when the trip comes off.

England is now going to form a mighty steel trust on the lines of the one we possess. They have had lots of fun laughing at our Anglomaniacs, but it looks as if the shoe is now being transferred to the other foot.

The dispatches state that the secret service men detailed to guard Roosevelt have difficulty in keeping track of him owing to the rapidity of his movements. They must be a queer brand of detectives if they have trouble in keeping an eye on as prominent a man as the President of the United States.

STOLE A WATCH AND IS GIVEN THREE MONTHS.

Raven Shapiro was convicted in the Police Court of having stolen a watch valued at $5 from B. Makalawitz, a second hand dealer on Broadway. He was sentenced to three months in the City Prison.

Markolowitz testified that Shapiro stole the watch and afterwards threatened to kill anyone who had him arrested. Shapiro in carrying out this threat drew a knife, according to Markolowitz and made a rush at him, when he went to get a police officer.

FUNERAL OF THE VICTIM OF A POWDER EXPLOSION.

The funeral of John Garaboldia of Napa was held yesterday from McCarthy's undertaking parlors on San Pablo avenue. The interment took place in Mountain View Cemetery.

The deceased was accidentally killed in a quarry near Napa, on October 29th, by a premature explosion of giant powder.

He has a brother in Berkeley.

Pears'

To keep the skin clean is to wash the execretions from it off; the skin takes care of itself inside, if not blocked outside.

To wash it often and clean, without doing any sort of violence to it requires a most gentle soap, a soap with no free alkali in it.

Pears', the soap that clears but not excoriates.

Sold all over the world.

PERSONAL AND SOCIAL NOTES.

Miss Stella Adams and Leonard S. Hawxhurst Married in East Oakland.

Mr. and Mrs. John H. Drew of Honolulu, were the guests at a family dinener party given them last evening by Mr. and Mrs. G. W. Fisher at the Hotel Albany on the eve of their departure for their Island home.

Mrs. Edward H. Lohmann who has been very ill for several weeks past at Lane's Hospital, San Francisco, is pronounced out of danger.

Rev. G. H. Jones of Spokane, Wash., is the guest of W. H. Rouse and family of Thirty-fourth street.

Mr. Kimball of Oakland and another gentleman from Georgetown are here to examine a quartz mine.—Auburn Republican.

C. L. Taylor of Oakland paid this office a pleasant call Saturday. Mr. Taylor is an old time friend of the Register man and is at present doing effective work for the California Water and Forest Association.—Orland Register.

A very pleasant party was given recently at the home of Miss Olive Haly, at Twenty-second and Franklin streets, on the occasion of her nineteenth birthday. The feature of the evening was a short play entitled "His Lordship," in which the following people took part: Miss Doris Haukain Miss Olive Haly, Miss Winifred Husted, Miss Minnie Newman, Miss Carol Scoby, F. H. Henley-Chater, Thomas Haly, Claude Fairchild, F. Mayhew and George Haley. Later in the evening musical selections were rendered by Miss May Haly, Miss Olive Haly, Miss Whipple and Miss Winifred Husted. After whist dainty refreshments were served.

The play was pronounced a decid success and all present had an enjoyable time.

Miss Daisy Pauline Schaffer was married yesterday afternoon to James V. Calhoun, of San Francisco. Rev. J. Phillips of the Second Congregational Church performed the ceremony.

Invitations have been issued for the wedding of Miss Grace A. Knight and Robert J. Holt, which is to take place at 8:30 o'clock on the evening of the 30 inst., at the home of the bride's mother, Mrs. Alice C. Knight, 1319 Pearl street, Alameda. The wedding is to be a simple home affair. The maid of honor will be Miss Gertrude Linderman and the bridesmaids Misses Helen Durkee and Emily Thorning.

The marriage of Miss Stella Adams of East Oakland and Leonard S. Hawxhurst of Bakersfield, was solemnized yesterday afternoon at the home of the bride's parents, Mr. and Mrs. F. D. Adams, 670 East Twenty-sixth street. The decorations were unusually artistic and beautiful, being in green and white. During the ceremony the bridal party stood in a bower of green, in which was suspended a large white bell. Rev. C. E. Hill pastor of the Tenth avenue Baptist Church, officiated.

The bride's gown was of white mousseline de soie over white silk, elaborately trimmed with lace and innumerable small tucks and ruffles. A long tulle veil was worn and the bridal bouquet was of bride roses. The only ornament worn was a present from the groom, a diamond crescent-shaped pin.

Miss Lillian Benjamin as maid of honor was attired in a gown of yellow mousseline de soie over yellow silk. She carried yellow chrysanthemums. Miss Grace Dunsmoor played the wedding march from "Lohengrin." About fifty guests were present. Mr. and Mrs. Hawxhurst left last evening for their future home in Bakersfield, where the groom is in business.

A farewell dinner was given by Mrs. H. K. Belden Monday evening in honor of her son, Dr. Roy Belden, who leaves tomorrow for Berlin. Dr. Belden's stay in Europe will be an indefinite one, as he will enter into a partnership with Dr. Martin, who formerly resided in Oakland, but has been practicing in Berlin for some time.

The dining room and table were beautifully decorated with yellow chrysanthemums, and the name cards were reminiscent of Germany.

Covers were laid for Mr. and Mrs. Robert Lee Stevenson, Mr. and Mrs. Will Cook, Miss Jane Rawlins, the Misses Louise and Nadine Belden, Prentiss Selby, Eugene Beck, Ferdinand Stevenson, Dan Belden, Dr. Roy Belden and Mr. and Mrs. H. K. Belden.

An informal card party was given last evening by Mrs. F. H. Drake at her residence on Poplar street. Whist was played. Those present were: Mr. and Mrs. M. Ford, Mr. and Mrs. D. N. Spencer, Mr. and Mrs. David Drake, Miss Hazel Spencer and Miss Mollie Drake.

The East Oakland Cinch Club was entertained by Mrs. J. A. Harrold last evening at her home, 1305 East Sixteenth street. This club is composed of twenty-four members and they meet every second Wednesday. The meeting this evening was the first of the season.

Miss Sophie Root entertained fourteen of her young friends at luncheon this afternoon at her home in East Oakland.

Mrs. Charles Heeseman gave a small informal tea yesterday afternoon in honor of Miss Heeseman, whose marriage to Carl Weiner of San Francisco will take place on the 29th inst. The decorations were in pink and green. Those present were: Mrs. H. Bahls, Miss Helen Fearn, Miss Emma Grip, Miss Amelia Grip, Miss Alma Bock, Mrs. F. J. Peck, Mrs. J. W. Kesler, Mrs. G. F. Heeseman, Mrs. Siefert, Miss Mamie Conradi, Miss Alice Miller, Miss Lottie Heeseman and Miss Olga Nordhausen.

How's This?

We offer One Hundred Dollars Reward for any case of Catarrh that cannot be cured by Hall's Catarrh Cure.

F. J. CHENEY & CO. Toledo, O.

We, the undersigned, have known F. J. Cheney for the last 15 years, and believe him perfectly honorable in all business transactions and financially able to carry out any obligations made by their firm.

WEST & TRUAX, Wholesale Druggists, Toledo, O.

WALDING, KINNAN & MARVIN, Wholesale Druggists, Toledo, O.

Hall's Catarrh Cure is taken internally, acting directly upon the blood and mucous surfaces of the system. Testimonials sent free. Price 75c per bottle. Sold by all druggists.

Hall's Family Pills are the best.

HERON ANSWERS FOR THE TRANSIT

Says the Company Will Look Into San Pablo Avenue Franchise.

Regarding the resolution which was introduced at the City Council last Monday night requiring the Oakland Transit Company to run its San Pablo avenue cars down to the wated front on Broadway, as heretofore, instead of to Seventh street, as is no wthe case, E. A. Heron, one of the directors of the company, said to-day:

"I have noe yet rea dthe resolution. I don't know what the franchise requires. But the company is not insisting upon a literal or strict compliance with the franchise in its work of serving the public. It is doing all it can to give a practicable and a reasonable service to the people. It has established a system of transfers which, I think, is not equalled in any city.

"We have dispensed with lines which have afforded little or no accommodation to the people. By doing that we have been enabled to do better by the people. Heretofore, the cars on the Telegraph and San Pablo avenue lines have been following one another down Broadway with only a few minutes apart. Now, that distance is covered by the Telegraph avenue and the Alameda lines, the latter on Washington street, and these give about a three-minute service.

"However, Mr. Kelly, the Superintendent, is now away, and this matter is in his charge."

MACDONOUGH TO OPEN SOON.

Manager Hall Will Make Improvements at the Popular Playhouse.

The first steps having been taken toward utilizing the Macdonough Theater by securing the lease of the structure, Manager Hall has set to wor kto prepare for the opening with commendable zeal and energy.

He has personally visited the house and examined it in all places and found it to be in the best of condition. He intends, however, to have the interior subjected to renovation and to have it in the future kept in the pink of condition, something, however, which had not been the case for some months before the retirement of the last management.

Treasurer Henry, who is associated with Manager Hall in his circuit of theatres, arrived in town today and also made an examination of the place. He was delighted with the decorations, the size and the appointments of the house. He made an inventory of the property of the theater and, in other, ways, familiarized himself with the place.

The most radical change which will be noticed in the auditorium and foyer will be a new crimson carpet which will take the place of the cream-colored one which has been lying in the house since the place was opened a number of years ago.

Treasurer Henry will remain here while the work of renovation is in progress.

LICENSED TO MARRY.

Edward Martin M[illegible], Nevada City.32
Alice Brown Oldham, Nevada City.....
Manuel Monese Jr., Haywards.....29
Amelia Alice Andrade, Haywards.....22
Albert Adolphus Emke, S. F.....37
Florence Mercedes La Wine, Keswich.21
Louis Frederick Champion, Oakland....21
Edith Dyer, Bakersfield 18

BROOKLYN LODGE.

Brooklyn Lodge No. 225 F. and A. M. at East Oakland, will confer the Third Degree Tuesday evening, October 2.

Large Variety Bulbs.
Just arrived. Sanborn's, 517 14th St.

Mogul Preservative Paint
Is absolutely acid proof, water proof, alkali proof and durable. Al Wood & Bro.

An exhibition of fancy swimming and diving will be given under the direction of Prof. Hawthorne, champion 100 yards swimmer of America, at the Piedmont Baths on next Sunday afternoon at 3 o'clock.

COBBLER SEAT
Rockers, parlor and dining chairs, at Schellhaas' corner store, 11th st.

The 5 o'clock edition of THE OAKLAND TRIBUNE may be purchased in San Francisco at that hour at 746 Market street, near Grant avenue (Cooper & Co., art stationers); at the ferry building news stands; at the Grand Hotel news stand, and at the Palace Hotel news stand.

"Priest's Napa" can be had at all first-class restaurants.

"My Cake is Dough."
Did not use Sperry's Flour.

"Priest's Soda" is a natural mineral water from Napa county.

CASTORIA.
Bears the Signature of Chas. H. Fletcher. The Kind You Have Always Bought

NEW
METROPOLITAN MARKET
474 Eleventh St. Bet. Broadway and Washington St.
UNDER NEW MANAGEMENT
DALEY & CROSBY, Proprietors
Absolutely the best meats obtainable. We invite your patronage. Our prices are the lowest. Prompt delivery. We have added a poultry, butter, egg, fruit and vegetable department. Everything in this line fresh daily.
PHONE JOHN 751

The Change of Life

Is the most important period in a woman's existence. Owing to modern methods of living, not one woman in a thousand approaches this perfectly natural change without experiencing a train of very annoying and sometimes painful symptoms.

Those dreadful hot flashes, sending the blood surging to the heart until it seems ready to burst, and the faint feeling that follows, sometimes with chills, as if the heart were going to stop for good, are symptoms of a dan-

MRS. JENNIE NOBLE.

gerous, nervous trouble. Those hot flashes are just so many calls from nature for help. The nerves are crying out for assistance. The cry should be heeded in time. Lydia E. Pinkham's Vegetable Compound was prepared to meet the needs of woman's system at this trying period of her life.

It builds up the weakened nervous system, and enables a woman to pass that grand change triumphantly.

"I was a very sick woman, caused by Change of Life. I suffered with hot flushes, and fainting spells. I was afraid to go on the street, my head and back troubled me so. I was entirely cured by Lydia E. Pinkham's Vegetable Compound."—MRS. JENNIE NOBLE, 5010 Keyser St., Germantown, Pa.

AMUSEMENTS.

The Dewey Theater
Landers Stevens, Lessee and Manager.
Phone Main 50.
THE STEVENS STOCK COMPANY
HAMLET
Seats on sale at Smith's Drug Store, 460 12th St., nr. B'dway, and at Theater.
PRICES.....10c, 20c, 30c

First Grand Ball
GIVEN BY
The Charitable Sisters of Oakland
At American Foresters' Hall, Cor. of Clay and Thirteenth Sts., Oakland.
SUNDAY EVENING, OCTOBER 27, 1901,
To aid a Poor Family in Distress.
Tickets, 25 Cts.

Dietz Opera House
12th and Webster Streets.
FISCHER'S REFINED VAUDEVILLE SHOW
Every Saturday and Sunday Evgs.
Change of Program Each Week.
Matinee Every Saturday.
Prices - - - - 10 and 20 Cents

Peck's Broadway Theatre
N. E. Cor. Broadway and Thirteenth Sts.
WILL OPEN
Saturday, Oct. 26, 1901
WITH A CONTINUOUS HIGH-CLASS
Vaudeville
—AND—
Moving Pictures
Every Afternoon and Evening.
Admission 10 Cents

DEWEY THEATRE--EXTRA
THEY ARE COMING BACK AGAIN
THE
MAGNIFICENT BROWNIES
In their wonderful production, "The Brownies in Fairyland."
FOUR MATINEES ONLY
Saturday, Oct. 26th; Sunday, Oct. 27th; Monday, Oct. 28th; Tuesday, Oct. 29th.
200—Professional Children on the Stage—200
50—New and Original Specialties—50
NEW SCENERY—COSTUMES STAGE EFFECTS
Magnificent New Transformation Scene
Prices: 10, 25 and 50 cents. Seats now on sale

EDUCATIONAL.

The Oakland School of Art
HAS REMOVED
From the Woodmen Block to more spacious quarters in the
REAR OF THE BLAKE SEMINARY,
Twelfth Street, Corner Clay
The Director, Mr. J. F. Dupre, has reduced the fees to $5.00 per month for four half day lessons each week. He has also organized a class for the study of the nude, which meets on Wednesdays and Saturdays; fee $5.00 a month. Full course including life, $8.00.

LIBERTY BAKERY AND RESTAURANT HAS RE-OPENED
After extensive alterations since the *recent fire* it has been thoroughly renovated and made more commodious and convenient than ever.
We extend a cordial invitation to the public to inspect the same, and we solicit new patrons as well as the old ones, where courtesy, cleanliness and prompt service can always be found.
PRICES AS FORMERLY.
LIBERTY BAKERY 857 WASHINGTON ST
CLEM MARTIN, Prop.

TEL. PINE 911
KRAMM BROS.
DEALERS IN
Hay, Grain, Wood and COAL
N. W. Cor. 19th and Broadway
Free and Prompt Delivery

KAHN'S—THE ALWAYS BUSY CORNER

Anniversary Sale

All of this week will you have the best of opportunity to obtain seasonable Merchandise at sale prices. Every ad. published since last Friday, and all brimful of bargains, will hold good until the end of this sale.

Note these items:

DERBY KID GLOVES
Pique seam 2 clasp—warranted and fitted—all colors—standard price Dollar-fifty—balance of this week.....$1.15
(SEE WINDOW)

CURTAINS
White muslin ruffled ends—3 yards long—40 inches wide—assorted patterns—values up to one fifty—balance of this week.....98c
(SEE WINDOW)

SHEETS
90x90—hemmed, hand torn, dry ironed—usual seventy-cents—balance of this week.....59c

SLIPS
45x36—they match the above sheets—usual twenty cents—balance of this week.....14c
(SEE WINDOW)

Kahn Bros.
the always busy store
N. E. Cor. 12th and Washington—Oakland

Woodward, Watson & Co.
SUCCESSORS TO WILLIAM J. DINGEE
Real Estate Auctioneers
AT
AUCTION
SPECIAL CREDIT SALE OF
38 38 38 38
Choice Residence Lots
Facing West Street,
Market Street,
35th Street and 36th Street
Saturday, Nov. 2nd, 1901
AT 2 O'CLOCK P. M.
At Salesroom, 903 Broadway

These lots are surrounded by new homes and more are in course of construction.

The street work is complete. Terms only 1-5 Cash; remainder in easy installments.

Carriages at office for inspection of property. Office open evenings by appointment.

Installment or flat loans negotiated for home-builders.

TITLE ABSOLUTELY PERFECT.

For Catalogues and Other Particulars Apply to
Woodward, Watson & Co.
SUCCESSORS TO WILLIAM J. DINGEE
Real Estate Auctioneers
903 Broadway, Oakland.

ANALYSIS OF J. F. CUTTER WHISKEY

In our analysis of the sample of whiskey left with us by you we find the Alcohol by volume to be 47.13% and by weight, 39.80%; the Extractive Matter amounts to 0.85% and the Inorganic Matter to but the minutest of traces.

As the result of those and other tests we find the whiskey to be free from all abnormal or deleterious ingredients; to be up to the standard strength; and to constitute an absolutely pure article.

Thomas Price & Son
San Francisco, Cala
Sept. 20th, 1899.

That warm spell

didn't disturb us in the least. Although our store was crowded to its utmost capacity we were able to courteously satisfy the desires of all. Nor was it just a case of doing our best for we did all that was demanded. It was a strenuous test of the capacity of our modern ice-cream plant—and a very gratifying one.

Lehnhardt
1159 Broadway

The Lace House

THE H. C. CAPWELL CO.
12th and Washington Streets.
OAKLAND.

Woolen Waists

as they are now made are remarkably dressy garments. They come in all shades, are tailor-fitted, and the higher grades are most elaborately trimmed. Prices run from 1.00 to 6.00. Flannelette waists from 65c.

Daily Novelties

continue to make their appearance, and this must always be the programme of a down-to-date store. Some of yesterday's numbers are:

Cross Stitching Material

has now arrived in a goodly number of designs and various widths up to 70 inches. It is readily cut into desirable sizes for cushion tops, bureau scarfs, table covers or other purposes. Prices vary, according to width.

Instruction books telling how to do effective cross stitching work are also here, price **15c** each. Also all necessary silks and wools for working.

Embroidery Hoop Holders

These useful novelties are great time-savers and satisfaction givers. They are made to fasten to any table and hold the material leaving both hands free to work.

Prices, Enameled iron **$1.00**; made of aluminum **$1.25**.

Sole Leather Slipper Soles

These are the most serviceable soles that can be used for slippers. They only cost one nickel more a pair than the ordinary sheepskin soles and last ten times as long.

Prices **15c** to **40c**, according to size.

Latest in Ribbons

is a rich line of crepe de chine taffeta. They can be found in all shades, 4½ inches wide, **25c** yd.

FREE BOWS—We will gladly tie free any kind of bow desired from ribbon bought here.

Towel Rings

A lot of new, enameled towel rings has just come in; all colors, price **15c** each.

Winter Suits

Today we offer an appealing line of Eton jacket suits, elaborately trimmed with satin; fancy trimmed skirts, in black, navy and tan, notably nobby suits of special value, **15.00**

Misses' Suits

A dignified suit in navy blue; Eton jacket with stitched satin reveres and cuffs, flared skirt trimmed with seven bands of satin; lined with silk moreen. Special value at **15.00**

Straight Front Corsets

Are of course being largely worn now and seem to bid fair to maintain their hold on popular favor.

Thomson's Glove-fitting corsets have earned their title of "always satisfactory." The Thomson's new straight fronts are especially effective.

Prices, **$1.00** and **$2.00**.

R. and G. Corsets are also carried in complete lines. Prices are **$1.00, $1.50** and **$2.00**.

The R. and G. straight fronts are good models. Prices **$1.50** and **$2.00**.

G. D. straight fronts, **$1.00**; Warner's rust-proof corsets at **$1.00** and **$1.50**, and other good makes.

The corset department is in a well-adapted section of the store and contains, also, full line of ladies', misses' and children's waists, hair and wire bustles and forms.

Rare Chances in High Grade Silks

Our special sale of high grade plain and fancy silks has aroused much interest. The rare opportunity to buy at such extremely low prices will not last much longer—be in time. See the elegant window display and ruminate on the PRICES.

PRIEST'S MINERAL WATER

Is one of the most valuable waters on the Coast for Stomach and Liver Complaints. It aids digestion and makes a delightful lemonade.

W. P. COURTNEY
ALAMEDA COUNTY AGENT
380 Thirteenth Street, Oakland.
Telephone Brown 347.

FRATERNAL NEWS FROM MANY OF THE LODGES.

Entertainments and Dances are Reported From Many Orders.

Meetings Announced by Local Lodges to be Held in the Future.

Oakland Lodge No. 118, I. O. O. F., gave the first of its "Rustler Entertainments" in Odd Fellows' Hall last Tuesday evening before a large audience, the hall being crowded with members of the lodge and their friends. The program was a varied one and consisted, after the introduction by Noble Grand C. F. Reuter, of the following: Remarks by Ellis Church, M. G., of University Lodge; instrumental selections by Miss Cora Scheithe and E. R. Donaldson; local specialty by the Isaac Sisters; illustrated pathetic recitation by Miss Inez Scott; Swiss selection by Miss Hildegarde Kunze; recitation by Mrs. Anna Donaldson; French fancy dance, by little Beulah Campbell; Tableau de 'Art (Oh Promise Me), by Cora Scheithe and Dr. C. T. Wilson; recitation by Miss Josephine Butler; specialty by Miss Irene Lambert and Miss Clara Isaac; vocal solo by Miss Gussie Mast; A Modern Sermon, by Geo. Cavert; recitation by Mr. C. J. Tymeson; Del Sarte, by Miss Alma Scheithe, Miss Grace Fernal, Miss Tillie Allie, Miss Hildegarde Kunze and Miss Inez Scott.

While this entertainment was a very creditable one, Bro. Williston, who is chairman of the Committee of Rustlers, and to whom is due in large measure the credit for the success of this entertainment, promises that the future ones will be even more enjoyable.

On November 19th the second monthly entertainment will be given, when a dance will be held by the lodge, to which its friends will be invited.

Five new applications for membership have come in within the past week, and new blood is blending with the old in a manner that augurs well for the future of Oakland Lodge.

OAKLAND PYTHIANS.

Notwithstanding the fact that there has been two branches of the organization in this city during the current term working under a dispensation admitting strangers at a minimum rate, yet Oakland Lodge No. 103 has had but one convention since July 1st that the conferring of ranks did not occupy its attention.

On last Thursday evening, October 17th, three pages were advanced to the armorial rank of esquire. One of the features of the impressive ceremony was the commendable manner in which Acting Vice-Chancellor W. H. Ellison fulfilled the arduous duties of that office. His rendition of the unwritten work was beyond all criticism.

Elaborate preparations are completed for the conferring of the chivalric rank of knight in long form by the popular team of this lodge at its assemblage this evening. A cordial invitation is extended to all members of the order in Alameda county, and sojourning fraters to be present.

A NEW LODGE.

A new branch of this organization will be instituted in this city at Foresters' Hall, Thirteenth and Clay streets, on Saturday evening, November 2d. Its members will be drawn from the French colony of Alameda county. A charter list of forty names has already been procured, with a promise of several more before the eve of institution. Court Sadi Carnot is the name adopted for the new star in the constellation of American Foresters.

PIEDMONT PYTHIANS.

Piedmont Lodge No. 172 will confer the esquire rank upon a page next Monday night.

LOYAL TEMPLE.

Loyal Temple No. 47 will celebrate its third anniversary on November 14, 1901, by a ball at Pythian Hall. This affair is in charge of the brother knights and no effort will be spared to make this the event of the season.

BOHEMIANS OF AMERICA.

Oakland Hospitum No. 2, Bohemians of America, is progressing very rapidly, and since the vacation season has passed the members have showed an increased activity, as many new members are being initiated each meeting.

On next Monday evening, October 28, the regular meeting will be dispensed with and the hosts of Oakland Hospitum will meet with the Hosts of San Francisco Hospitum in joint banquet, to be given in honor of the birthday of President Theodore Roosevelt, the President's birthday being the day annually celebrated by the Bohemians of America.

The banquet will take place at 8:30 P. M. sharp, at the St. Germain Restaurant, 33 O'Farrell street. Each host is entitled to invite two friends.

Tickets for the banquet are now on sale at Bowman & Co.'s and Garrett & Taggart's drugstores. Tickets can also be had of Recording Host Chas. J. Harrington. From the present sale of the tickets a grand time is assured to all who attend.

SCOTTISH CLANS.

This order meets tomorrow evening in regular session. A full meeting of the members is requested, as besides the initiation of new members, business of importance will be transacted.

The Clan is called to mourn the loss of one of the founders of the order on the Pacific Coast, Clansman James Dickie. Clansman Dickie had been a member of the Scottish Clans since the foundation of the order, filling all the offices in the Clan with credit to himself and to the order. His wise counsel and kindly smile will be sadly missed in the moot room. He was in all respects a true Clansman, faithful to God and his laws and good in time of need.

ODD FELLOWS.

At a regular meeting of Harbor Lodge No. 256, I. O. O. F., held last evening, all arrangements were made towards giving the ball to celebrate the twenty-fifth anniversary of the organization of Harbor Lodge. The ball is to be given on Wednesday evening, October 30. All Odd Fellows are invited.

REBEKAHS.

On last Tuesday evening Absit Invidia Rebekah Lodge No. 11, I. O. O. F., had a large meeting at its hall.

Two applications for membership were received and two were ballotted for.

On account of the candidate failing to arrive, no initiation was held, as was expected.

Next Tuesday evening the initiation of five candidates is expected, and every person attending will pass a pleasant as well as a profitable evening.

The Visiting Committee reported Sisters Embury, Sinclair, Alberta Littlefield and Brother Jacobsen who are sick, as improving slowly.

The Attraction Committee presented a very enjoyable evening in the way of games, dancing, etc.

Next Tuesday evening the lodge will celebrate Hallowe'en and Sister Wharton was appointed chairman of the Committee.

Several "side degrees" will be introduced and a very amusing time is anticipated.

Many visitors from the local lodges were present at the meeting, also Brother and Sister Putnam from Truckee, who made very interesting remarks, as also did others.

Visitors are always welcome at the meetings of Absit Invidia Lodge.

TRIBE OF BEN HUR.

Oakland Court, T. B. H., has been holding unusually interesting meetings during the present month. Last Monday evening three names were proposed for membership. Dr. Montoux, captain of the degree team, has been authorized to send East for a handsome new regalia for the members of the degree team.

A social was held last Monday evening after the business was disposed of and an enjoyable hour was spent in the banquet room, where coffee and cake was served. Several speeches on the good of the order were made by members who were present. The Court has now about 130 memebrs in good standing.

ARGONAUT TENT MACCABEES.

A large meeting of this Tent was held Tuesday evening. Commander A. C. Fisher called the meeting to order promptly at 8 o'clock P. M. Two new applications for membership were received and two others balloted for and elected to membership. Next Tuesday evening the Degree team will initiate a number of candidates. The Record Keeper reported that the death claim for the death of W. J. Powell had been allowed for $1000, the amount of his policy—and a check for that amount had been received payable to his widow.

Argonaut Hive, Ladies of the Maccabees, has recently been organized with a charter list of twenty-five members, and starts out with splendid prospects of success.

PACIFIC LODGE WORKMEN.

Pacific Lodge, No. 7, meets this evening at A. O. U. W. Hall, 1169 Broadway. The Workman Degree will be given by the drill teams.

Last Thursday evening committees from ten lodges met at Pacific Lodge Hall to consider ways and means to properly receive the Supreme Lodge officers who were expected to visit this coast next month, but it was announced that the trip had been postponed and the meeting adjourned to the call of the chair.

This evening at Pacific Lodge room, 1169 Broadway, the Oriental Degree will be conferred on a band of pilgrims by the Oriental Degree Team. Refreshments anr cigars will follow. The last issue of the A. O. U. W. Bulletin shows total members in good standing August 1st, 420,810.

Pacific Lodge, No. 7 has suffered the loss of three of its oldest members by death. F. R. Girard, who died September 18th, joined the order over twenty-one years ago, while R. A. Morse, who passed away September 30th, and E. T. Henshaw, whose death occurred October 4th, were members for twenty-two years.

WOODMEN OF WORLD.

Oakland Circle No. 266 held a very enjoyable meeting last Saturday evening. Strangers were initiated into the mysteries of the wood and a great many applications for membership were received.

The Circle will give an entertainment and dance at Reed Hall Thursday evening, October 31, 1901. No expense will be spared to make this event one of great pleasure. The neighbors will present a farce, entitled "The Matrimonial Auxiliary of the Woodmen of the World." It will be under the direction of Miss Hilma Buttlar. Tickets can be had of any of the members. Woodmen and their families will find it of special interest and are cordially invited to attend.

LIVE OAK MASONS.

Live Oak Lodge, F. & A. M., will confer the third degree tomorrow evening. Music and a banquet will be in order.

AN INTERNAL REMEDY.

A Pleasant Tasting Tablet; Simple. Convenient; Cures Every Form of Catarrh.

The use of inhalers, douches, sprays, salves and powders for catarrh is a nuisance and inconvenience at the best, and cannot compare with antiseptic remedies in tablet form for internal use.

Internal remedies are the only ones which can really reach the seat of the disease which is in the blood and local applications can no more cure catarrh than rheumatism or kidney trouble, the excessive secretion in nose and throat being local manifestations of a deep seated poison in the blood.

Stuart's Catarrh Tablets, the most successful of the various internal remedies, is composed principally of highly concentrated antiseptics, which destroy the catarrh germs in the blood and causes them to be eliminated through the natural channels.

Progressive physicians use and advise Stuarts Catarrh Tablets because they contain no cocaine, no opiate, no enervating drug whatever, but are composed of Guaiacol, Hydrastin, Red Gum and similar catarrh antiseptics, and are so safe and pleasant that even little children may use them with excellent results.

Catarrh sufferers who have wasted time and money on local applications should not dispair of a radical cure until a trial of Stuart's Catarrh Tablets has been made.

A complete treatment may be purchased at any drug store for fifty cents.

A reception will be tendered Past Master E. H. Hart, who has been appointed Grand Orator of the lodge.

WOODMEN OF WORLD.

The first entertainment and dance given by Bay Tree Camp No. 649, W. O. W., of Oakland, took place last Saturday evening, October 19, 1901, at Klinkner Hall, Golden Gate.

After the programme, which was well rendered by local talent, and heartily enjoyed by nearly 200 people, dancing took place and was continued till midnight.

The programme was as follows: Piano duet, Misses Tillie and Emma Holstein; fancy dance, "Santiago," Miss Edna Pendleton; vocal selection, Miss Gertrude Armstrong; mandolin and piano duet, Misses Bauer and Holstein; A little Talk, Mr. M. Halpin; instrumental solo, Miss M. Brontrager; song and dance, Miss Edna Pendleton; Little German Band, Mr. A. H. Ilhohan, Mr. E. Gross, Mr. J. T. Armstrong, Dr. J. B. Wood, Dr C. E. Farman and Master G. Howell. Neighbor Ilhohan as the leader of the band, made quite a hit, while the other characters were equally well sustained.

The members of Bay Tree Camp were all well pleased with this their first entertainment, which proved even more successful than was anticipated.

BROOKLYN REBEKAHS.

Brooklyn Rebekah Lodge, No. 12 met October 21st as usual. A good time was enjoyed by all. The amusing game of pining the tail on the donkey was played and the prize was awarded to Sister Wilson of Pleasanton. Tickets are out for a Hallowe'en social to be given October 28th. A good time is expected.

ORDER OF LIONS.

Oakland Lodge, No. 12, I. O. of L. initiated nine candidates at the meeting Monday evening, October 28th. At the close of the meeting refreshments were served, followed by a short program and dancing. The meetings of this lodge become more interesting each week.

California Lodge No. 24 has postponed their social until November 5th, at A. O. U. W. Hall, corner of Fifty-first street and Telegraph avenue.

America Council, No. 21 Independent Order of Lions will give a social in America Hall, Berkeley, November 7th.

ORDER OF PENDO.

Oakland Council No. 254 had quite a treat at their last meeting October 16th on the official visit of Supreme Councilor A. P. Tugwell, accompanied by Supreme Treasurer D. S. Stanley and Supreme Secretary E. Duden.

In his address to the Council the Supreme Councilor held the attention of the members to the last word. The bond of fellowship never was as close, between the Supreme Councilor of the Order of Pendo and the members of Oakland Council, No. 254 as at this meeting.

Supreme Treasurer Stanley gave an eloquent address on "Fraternity" at the close of the meeting the remaining part of the evening was spent in the banquet hall on the second floor where refreshments had been prepared for supreme visitors and members.

DANISH BROTHERHOOD.

Pacific Lodge, No. 39 held a very enjoyable social and dramatic entertainment last Monday at Gier's Hall. The hall was crowded as the members and families had come to see the one act comedy called "The Third" which was rendered in good style as those who acted, played like professionals, especially the two ladies—Misses Truelson and Smith who by their fine voices sang their parts to perfection and scored several recalls. Dancing was kept up till a late hour. Next month a masquerade will be held.

YOUNG MEN'S INSTITUTE.

Oakland Council No. 6, Y. M. I., will meet in regular session this evening at Foresters' Hall, Clay and Thirteenth streets. Several candidates will be initiated. This is sure to be a very interesting and enjoyable meeting and will be well attended. Several of the musical brothers will render the ode, "Faith and Fraternity," during the initiatory ceremonies.

On Wednesday evening, November 6th, Oakland Council No. 6 will give an entertainment and ball in Foresters' Hall. An excellent programme is being arranged, and the dance to follow will, no doubt, be thoroughly enjoyed. The following is the committee of arrangements: George P. R. Clark, John E. Fox, James F. McVey and M. A. McInnis. Other committees will be appointed at the meeting this evening.

American Council No. 8, will hold its seventeenth anniversary ball at Alcatraz Hall, Seventh and Peralta streets, on Thursday evening, November 21st.

FRATERNAL BROTHERHOOD.

Oakland Lodge No. 123, of the Fraternal Brotherhood had a very pleasant and enjoyable meeting last Friday evening. After the usual order of business was attended to dancing was in order for the rest of the evening.

The members are taking considerable interest in the whist games and several tables were arranged in the banquet rooms and considerable interest was shown.

During the evening President H. A. Luttrell announced that San Francisco Lodge No. 69 was to give a fine entertainment and dance on Wednesday, November 6th. All nearby lodges of F. B. are to be represented and over one hundred membes from No. 123 will attend in a body. The Entertainment Committee is planning some very fine features for the coming winter, among them being a glee club and a dramatic club.

Miss Alice M. Parks, one of the local Deputies, who has been spending her vacation in Denver, is expected back in a few days to continue work in this city.

Friday night the entertainment will consist of a short programme, after which light refreshments will be served, consisting of coffee and cake, for which ten cents will be charged, the proceeds to go in the entertainment fund. The following committee is in charge: Mesdames Hornick, Free, Racey, Carr, Taylor, Morris, Jackson, Tewell, Murdock and Miss Mabel Higgins.

For the following Friday evening the Entertainment Committee has secured the services of Miss Lois Mendenhall, the talented violinist and a charming young lady vocalist.

OAKLAND REBEKAHS.

The members of Oakland Rebekah Lodge No. 16, I. O. O. F., spent a delightful evening in their assembly hall last Saturday evening. The invitations that had been extended to Sister Rebekah Lodges to join them in their fete were heartily accepted, and many of the lodges throughout the county were represented. At the close of the lodge session the large collection of photos was exhibited, causing much merriment. P. D. D. P. Sister Carl of No. 31 received the prize for identifying the largest number, and P. G. Bro. Davis of Santa Cruz got the booby prize. Ice cream and cake were then served, after which the floor was cleared for dancing. At the business session, Sister Ethytle Shaw was elected to fill the vice-grand's chair, which Sister Heaton had resigned. No. 16 will give another one of their enjoyable socials in November. Rebekahs are cordially invited to meet with us at Gier's Hall, Saturday evenings.

Water-Proof
..RAGLANS..

In Castor and Oxford, made with fancy yoke-fitted back—exact style as illustration. *A very Stylish and Practical Garment—on sale here at*

$12.50.

100 Rainy-Day Skirts

Made of all-wool, double texture golf materials, regular value $6.50—Bunched at one price

$2.95.

Abrahamson Bros.
—Incorporated—
S. E. Cor. Wash. & 13th Sts.,
OAKLAND

Sunny Offices To Let — Elevator Servic
Thirteenth and Washington Streets — Abrahamson Building

PRIDE OF THE FOREST.

Pride of the Forest Circle No. 122, C. O. F., held its meeting last Thursday evening with a large attendance. Two new candidates were initiated. The meeting closed and then there was music and dancing. All had a good time. Pride of the Forest's last social was a success.

ENGLISH ALE AND PORTER

On draught at McArthur's, 915 Broadway, between Eighth and Ninth streets.

YOUNG LADIES WILL GIVE DINNER AT TEMESCAL.

On Saturday, October 26, 1901, the young ladies of the C. E. Society of the North Temescal Presbyterian Church will serve a New England dinner from 12 o'clock to 7:30 P. M., at the corner of Forty-ninth street and Telegraph avenue. Much interest is being taken in the affair and it gives promise of being very successful. Boston baked pork and beans, brown bread and pumpkin pie will be served in regular old Yankee style, as well as coffee, cake and sandwiches. A good, square meal will be served for 25 cents and coffee and cake for 10 cents.

STARR KING FRATERNITY WILL HOLD A MEETING.

The meeting to be held Friday evening under the auspices of the Starr King Fraternity at Unitarian Church, will be along lines of progressive methods in dealing with crime. The speakers will be Mr. Osgood Putnam, "On Probation;" Judge Maguire on the "Indeterminate Sentence." Rev. Mr. Rader will speak along the same lines. Discussion will follow. The meeting is open to all.

He Is Not Insane.

Thomas L. Woods, 57 years of age, was yesterday examined on a charge of insanity and later discharged from custody. Woods conducts a bone-yard at Melrose, and imagined that he was demented from pains in his head.

To Former Patrons.

I am now located at 1153 Washington street, second door north of Thirteenth street, where I will be pleased to see all former patrons.
LOUIS ZAHL, Jeweler.

Fresh Cut Flowers Daily

At very reasonable prices. Bouquets and floral designs made upon short notice. Samuel K. Love, 1153 Washington street, formerly with Hutchinson & Sanborn.

Up in a Balloon

Is lots of joy; but if you fell out the joy would turn to sadness, unless you alighted on one of those superb hair mattresses which E. C. Lyon is selling at such reasonable prices. See them at 410-414 Eleventh street. 'Phone James 921.

THE NEW FUEL.

A Decided Success.

Tesla Briquettes will save you twenty-five per cent of your coal bill. You will not only have economy, but cleanliness and comfort combined. They burn longer, make greater heat, less ash, and are the best furnace, range, stove and grate fuel on the market. Remember they will save you half your coal bill. Use same as any coal, but do not stir or poke the Briquettes until red hot. Your dealer carries them; if not, he should; in case he does not, phone Main 79 and your order will be placed with the coal dealer nearest you handling them. All one size and shape.

James E. Pepper, a celebrated whiskey, on sale by E. F. Thayer, 907 Broadway.

J. P. TAYLOR HAS REMOVED

His office from 455 Ninth street to 471 Twelfth, next to Smith Brothers' Stationery Store, where he will be pleased to see old as well as new customers. All kinds of foreign and domestic coal wholesale and retail. Agent Dunsmuir's Wellington coal. Telephone Red 1,941.

NOTICE.

The millinery business of Miss E. O. Pollard, 1113 Broadway, Oakland, has been purchased by F. H. Pollard, who will continue the business at the same place, liquidating all debts and collecting all bills.

(Signed) E. O. POLLARD.
F. H. POLLARD.

Cobbledick Bros., the popular fresco painters, have joined forces with their brother, and may now be found at L. N. Cobbledick & Bros., Inc., 491 Twelfth St., opposite Wells, Fargo.

"Priest's Soda" is the best Mineral Water found in Napa county. Try it.

Oakland Shorthand Institute.

Jeanette Conner, principal. Day and evening sessions. Office, room 44, 1065 Washington street. Phone white 134.

Liquors for Cold Weather.

Every thoughtful family will keep on hand, during the winter months especially, a supply of liquors. The purest can be found at E. Mercier's French Wine and Liquor Store, 874 Broadway, near Eighth. Family trade a specialty. Phone brown 732.

Paper Plates for Camping.

To burn after using. E. C. Brown Paper House, 473 Tenth street, between Broadway and Washington.

Miss Flora C. Kendall,

Teacher of music, 533 Twenty-seventh street. Tel. Cedar 671.

MODERN HOTEL.

The Hotel Touraine, corner 14th and Clay streets, is the best and most select hotel in Oakland, and its management has spared no expense in making it a popular hostelry with the public.

Cool Feet

PERFECT FEET! NO CORNS! NO BUNIONS! NO BLEMISH!

We would like every person in Alameda county to have a pair of our

Easy Fitting Shoes

We have them in a variety of styles from $2.50 to $5.00.

SCHNEIDER'S
951 WASHINGTON ST.
N. W. Cor. Ninth.

MANHOOD RESTORED "CUPIDENE" This great Vegetable Vitalizer, the prescription of a famous French physician, will quickly cure you of all nervous or diseases of the generative organs, such as **Lost Manhood, Insomnia, Pains in the Back, Seminal Emissions, Nervous Debility, Pimples, Dullness to Marry, Exhausting Drains, Varicocele and Constipation.** It stops all losses by day or night. Prevents quickness of discharge, which if not checked leads to Spermatorrhœa and all the horrors of impotency. **CUPIDENE** cleanses the liver, the kidneys and the urinary organs of all impurities. **CUPIDENE** strengthens and restores small weak organs.

The reason sufferers are not cured by Doctors is because 90 per cent are troubled with **Prostatitis.** CUPIDENE the only known remedy to cure without an operation. 5000 testimonials. A written guarantee given and money returned if 6 boxes does not effect a permanent cure. $1.00 a box, 6 for $5.00, by mail. Send for FREE circular and testimonials.
Address **DAVOL MEDICINE CO.,** P. O. Box 2076, San Francisco, Cal.
For sale by GEO. SMITH, Druggist, 460 Twelfth St., Oakland.

BE STRONG

LINCOLN SEXUAL PILLS restore *natural* strength and vigor. They do *not* excite or stimulate. They are a perfectly pure and certain nerve food, and every tablet is standardized to absolute uniformity. Use them and you will rejoice in strength, nerve vigor and manly magnetism.

Price, $1.00 per box—buy of your druggist or sent by mail on receipt of price, in plain wrapper.

LINCOLN PROPRIETARY CO., Fort Wayne, Ind.
COLLINS BROS., 1105 Washington Street
Sole Agents in Oakland.

GENERAL NOTICES.

FREE!!!—EVERETT'S LIFE OF McKINLEY; cloth $1.50. Lambert Publishing Co., Oakland.

FOR "Up-to-Date Signs" see ALTENDORF, 312 San Pablo Ave.; telephone brown 925.

PIONEER Oakland Machine Whitewashing Co., 558 Franklin st., phone Brown 502. Nothing but A No. 1 stock used. P. Rosenheim, manager. b

OAKLAND WINDOW Cleaning Co., 512 Seventh street, order box S. W. corner Twelfth and Broadway; cleaning show cases, looking glasses, windows, paints, floors scrubbed, etc.; contracts by week or month; phone 542 main. G. Figone. b

PERSONALS.

A. B. McCAIN, practical landscape gardener; work done by contract or by the day; A-1 references. 409 Ninth st., Oakland.

MADAME SODAN, world renowned card reader and palmist, 515 Tenth st., near Washington. c

RETURNED—Mrs. May, clairvoyant and business medium. Hours, 10 a. m. to 8 p. m. 843 Franklin st. Phone Red 2433. c

BUSINESS PERSONALS.

AN ELEGANT LINE of remnants for suits to order, $15; with these suits we make extra pants free of charge; other suits on installments; $1 weekly. L. Lemos, 525 Thirteenth st., bet. Washington and Clay. b

MALE HELP WANTED.

WANTED—Young man aged 15 to 20 to assist in photograph gallery; chance to advance. Address box 46, Tribune office. d

WANTED—Artists' models, male and female. Oakland School of Art, Twelfth bet. Washington and Clay. b

COOK WANTED—References required. Apply at 1074 Eighth st., corner Chestnut. d

MEN—Our catalogue explains how we teach barber trade in eight weeks; tools donated; positions guaranteed; mailed free. Moler Barber College, 635 Clay st., San Francisco, Calif. d

WANTED—Boy to work in drug store, errands, etc. Apply corner Thirteenth ave. and East Fourteenth st. d

WANTED—A good solicitor for newspaper work. Address box 33, Tribune office. d

FEMALE HELP WANTED.

WANTED—University student to coach two small boys in arithmetic and spelling two evenings each week; state terms. Box 44, Tribune. e

YOUNG GIRL to assist in light housework and care of children. Call at 1209 Weber st., Alameda. e

WANTED—Strong woman for family washing, one day each week. Apply 2316 Eagle ave., Alameda. e

WANTED—Woman to do family washing at her own home. Address 165 East Twelfth st., East Oakland. e

WOMAN to assist with housework and children. 1617 Twenty-third ave., near East Twenty-third st. e

WANTED—Young girl for light housework; short hours; sleep at home. Call room 10, Macdonough building, afternoons. e

WANTED—A German girl to do general housework; family of two. Apply 1410 Twelfth st., corner Center. e

WANTED—One lady to mail or superintend distribution of circulars in each town of United States; good pay; permanent employment. Address with stamp, Mrs. M. Summers, Notre Dame, Ind. e

WANTED—Several good lady canvassers for newspaper work. Address box 32, Tribune. e

SITUATIONS WANTED—MALE.

DANISH young man wants situation; is not afraid of work. Address box 36, Tribune office. g

TWO BOYS who go to school would like work to do on Saturdays. Call 677 Third st. g

JAPANESE AND CHINESE Employment Office; first class help of every kind. Tel. black 2432; 415 7th st. g

SITUATIONS WANTED — FEMALE.

A STRONG, reliable woman wants work by the day. Mrs. Sheridan, 1730 Pacific st., West Oakland. h

GERMAN girl, not speaking much English, wishes position in refined small family, to assist with light housework on upstairs work. 864 Washington street. h

A COMPETENT girl wishes a place to do housework. Apply 529 Eighth street, room 32, near Washington. h

SWEDISH GIRL wants situation to do general housework; wages $20 to $25. 517 Ninth st. h

LADY wants convenient unfurnished room; would give assistance part of day instead of rent. Address 1034 Chestnut st. Oakland. h

MRS. FAUGHNAN, 2045 Filbert st., wants work; washing or housework. h

WANTED—A few more customers; ladies can have manicuring, shampooing and scalp treatment done at your home; highest Oakland references from the elite people; phone black 3411. h

GIRLS wishing situations for general housework, second work or nursing can get the best positions by applying at Marvin's 1169 Washington st. h

A YOUNG LADY of refinement desires a position as traveling companion, or will go to a summer resort in such capacity; best of references; will accept nominal compensation and expenses. Address "H. T. G.," box 96, Tribune office. h

FOR REFERENCED HELP send your order to Mrs. Cattell, 525 Eighth st. near Clay; oldest and most reliable employment office; all nationalities; male and female. Telephone 3576 black.

PHYSICIANS DIRECTORY.

REILLY, PAUL H., M. D.—Physician and surgeon, Central Bank Building; hours 1-3, 7-8 P. M. Tel. Lake 644.

DR. D. D. CROWLEY, 212-213-214 Central Bank building; office hours, 2 to 3.30 and 7 to 8 P. M.

DR. A. K. CRAWFORD, late senior professor Hahnemann Medical College, Chicago, has removed to corner of Twelfth and Filbert sts.; telephone Pine 951.

ADAMS, DR. F. L., office Central Bank building, Fourteenth and Broadway; hours 10 to 11 A. M., 4 to 5 P. M.; Tel. Grove 361; residence, 1230 Telegraph av., Tel. red 2256.

BUSINESS CHANCES.

FOR RENT—Completely furnished dining room; steady boarders; parties will take rent in board. M. C., this office. w

EDUCATIONAL AND MUSICAL.

OAKLAND SCHOOL OF ART—12th st., cor. Clay; principal, John F. Dupre; all branches; *Parisian method;* oil and water color; portrait landscape; modeling; black and white; living models; inspection invited. y

THE celebrated Prof. Bothwell Browne's *School of Dancing and Grace Culture;* classes Wednesdays; children and ladies 3 to 5:30 P. M.; adults evenings, 8. Dietz Opera House, cor. Twelfth and Webster; visitors welcome. y

CONSERVATORY OF MUSIC—Rooms 45 and 46, Blake Block, 1065 Washington street.; Director, Adolf Gregory; all branches of vocal or instrumental music taught thoroughly; private or class lessons; terms moderate. y

J. F. PALMER, teacher mandolin, guitar, banjo, rooms 1 and 2, Macdonough building; instruments free to pupils, to take home. y

TO LET—HOUSES UNFURNISHED.

HOUSES FOR RENT
— by —
A. J. SNYDER, 467 NINTH ST. OAKLAND.

—Two Story Houses—
$15.00—10th st. nr. Tel. ave. 9 r. and b.
$25.00—12th ave. nr. E. 24th st. 9 r. and b.
$37.50—8th st. cor. Chestnut, 9 r. & b.
$15.00—11th st. cor. Brush, 9 r. and b.
$15.00—Linden nr 10th st. 9 r. and b.
—Cottages—
$9.00—Ruby nr. Moss ave. 4 rooms.
$10.00—West nr. 28th st., 5 rooms.
$22.00—Grove nr. 22nd st. 5 r. and b.
$20.00—Filbert nr. 16th st. 6 r. and b.
$20.00—15th st. nr. San Pablo ave. 6 r. & b.
$27.50—16th st. nr. West, 8 r. and b.
—Flats—
$8.00—12th st. nr. Kirkham, 3 rooms.
$16.00—Franklin nr. 2nd st. 4 rooms.
$19.00—West nr. 10th st., 6 r. and b.
$15.00—4th st. nr. Market, 6 r. and b.
$25.00—Madison nr. 7th st., 6 r. and b.
$40.00—Grove cor. 16th st., 7 r. and b.

Apply for keys and permission to inspect premises.
A. J. SNYDER,
Real Estate and Insurance,
467 Ninth Street, Oakland.

$45—2 story, 9 rm. and b.; modern; central; fine condition.
$35—2 story, 11 rm. and b.; very cheap; fine location; nr. Filbert st.
$20—2 story, 8 rm. and b.; in orchard; stable; East Oakland.
$20—Cottage; 7 rm. and b.; 857 Isabella st.; modern.
$18—Cottage, 6 rm. and b.; Market st.; sunny corner.
$12—Cottage, 5 rm. and b.; yard; East Oakland.
$40—Lower flat, 8 rm. and b.; elegant; modern; right in town.
$27.50—Upper flat, 6 rm. and b.; modern; central; near trains.
$12—Upper flat, 4 rm. and b.; Market st.; sunny; cheap.
Furnished completely; modern cottage; 7 rm. and b.; East Oakland; $35.
See our list of houses, stores, offices, furnished places, etc.
LAYMANCE REAL ESTATE CO.,
460-462 Eighth Street.

MODERN residence 10 rooms, hot water heater, etc., stable, etc., on the Heights; inspiring marine and mountain view; soft, pure air; neighborhood select; near cars; 10 minutes to ferry trains. Heron & Holcomb, 1060 Broadway. l

$50—Furn. house, 9 rms, close in.
$75—2-sty. house, handsomely furnished.
$43—Furn. house, 6 rms. Colonial.
$60—Furn. house, 12 rms. 1th st.
$35—Furn. cottage, 7 rms. E. Oakland.
$30—Furn. cottage, 5 rms. and bath; good
$50—2-sty. house, 9 rms, partly furn.
$70—2-sty. house, 12 rms. close in.
$65—2-sty. house, 12 rms. good location.
$45—2-sty. house, 9 rms. Brush st.
$20—2-sty. house, 8 rms, E. Oakland.
DAVIE, BONNER & HILLMAN,
Phone James 691. 911 Broadway. l

Something new today.
$22.50—Upper flat; new; 6 rms.; nr. town.
$20—Lower flat; 6 rms.; nr. San Pablo.
$25—Newly papered; 7 rms.; 626 17th st.
$25—Newly papered; 6 rms.; 622 17th st.
$20—Cottage; 6 rms.; 1336 Filbert st.
$13.50—Cottage; 6 rms.; in town.
$25—Completely furnished; 8 rs.; in town.
$55—Elegant home; 11 rms.; billiard rm. and table; large grounds; lawn; barn; handy to trains.
GEO. W. AUSTIN & CO.,
l 1008 Broadway, Oakland.

TWO sunny houses, 8 and 12 rooms; modern; nice surroundings; one block from local and car line. C. K. Marshall, 1118 Broadway. l

FURNISHED ROOMS TO RENT.

VICTORIA—861½ Clay; sunny suite, furnished, light housekeeping, $9; suite and connecting kitchen, furnished for housekeeping, $12; laundry and bath. n

THREE SUNNY furnished rooms for housekeeping; near station. 1206 Franklin st. n

FEW nicely furnished rooms, single or double, for ladies or gentlemen; convenient to depots. Inquire 317 Sixth st., Oakland. n

TWO PEOPLE can find room in a beautiful new home with every modern convenience; board if desired; references. Address box 37, Tribune. n

SUNNY furnished rooms for housekeeping; gas stove. 951 Clay. n

TWO sunny housekeeping rooms; use of parlor; convenient to local and street cars; central. 865 Filbert st. n

TWO furnished rooms, $12; one furnished room, $7. 859A Harrison st. n

SUNNY OFFICES—Electric lights; nicely furnished rooms. 1104 Broadway, over Oakland Bank of Savings. n

NICE sunny room; new flat. 815 Grove street. n

FURNISHED room, convenient to broad or narrow gauge; 130 Ninth st.; gentleman preferred. n

FURNISHED rooms for housekeeping; bath. 826 Linden st. n

FURNISHED ROOMS—Gas, running water; telephone; choice neighborhood; low rent; references required. 120 Eleventh street. n

TWO sunny housekeeping rooms; use of parlor; convenient to local and street cars; central. Box 20, Tribune. n

HAMMOND HOUSE—407 San Pablo ave.; nicely furnished rooms; gas stoves. n

SUNNY room, furnished or unfurnished; use of kitchen and parlors during day if desired; telephone; call evenings. 1502 West st., cor. Twentieth. n

DESIRABLE sunny housekeeping rooms reasonable. 856½ Broadway, over Osgood's drug store. n

THE MENLO—Corner Thirteenth and Washington streets. Sunny furnished rooms single or en suite. Light housekeeping. Terms reasonable. n

NICELY furnished front room; sun all day. 1053 Alice st., cor. Eleventh. n

FURNISHED ROOMS. 626 Eighteenth street. n

TWO partly furnished rooms for light housekeeping; or single room for gentleman, with breakfast if desired. 823 Twenty-second st. n

913 BROADWAY—Newly furnished sunny rooms; single and en suite; housekeeping if desired; transient. n

SUNNY ROOMS, with board; bath, gas and phone; convenient to all car lines. 320 Fourteenth st. n

THE OREGON—1156 Broadway; sunny rooms en suite and single; housekeeping; $5 to $16. n

PLEASANTLY situated sunny rooms; modern. 924 Filbert st.; phone Green 482. n

OAKLAND HOUSE—473 Seventh st.; new management and thoroughly renovated rooms by the day or month. n

NICE sunny furnished rooms; 564 Fourteenth st.; quiet and central. n

SIX rooms; bath, barn and basement in good condition. Owner 108 4th st. n

GERMAN HOUSE—564 Washington st.; sunny rooms 5 to 10; front housekeeping rooms with gas stove $10 to $14. n

MONEY TO LOAN.

LOANS on furniture, pianos, jewelry or stock; low rates; private. Room 510, Central Bank Bldg., Oakland. z

$100 UP—Salsbury, 459 Ninth; notary public and conveyancer. z

LOANS to salaried people; no security required. New Era Loan and Trust Co., room 25, 1003½ Broadway; hours 10 to 3.

FROM $100 upward. Du Ray Smith, Searcher of Records and N. P. 459 9th.

FROM $50 to $5,000 to loan on furniture, pianos, jewelry, live stock, merchandise; real estate, etc. A. W. Berry, 457 Ninth st. z

LOANS on Real Estate and on furniture or pianos, with or without removal, in Oakland, Alameda or Berkeley; any amount; lowest rates; all business confidential. Call or write to Becker & Co., 26 Montgomery st., San Francisco.

NURSES' DIRECTORY.

MALE and female nurses, dressers, masseurs; day and night service. 564 Fourteenth st.; phone black 281.

FURNISHED HOUSES TO LET.

FOR RENT—Furnished; whole or part of eight rooms; sunny, central. 615 Fifteenth st. o

ROOMS AND BOARDING.

CHILD to board; good home; terms low; mother's cars. 1206 Eighth st. q

ELEGANT suite with board. 570 11th. q

EXCELLENT table board in private family. 320 Fourteenth st., cor. Webster. q

LARGE sunny furnished rooms, with excellent board. 918 Tenth st. q

LARGE sunny rooms, single or en suite; excellent board; centrally located; use of bath; phone; piano; references exchanged. 1425 Franklin st. q

HOTEL MERRITT DINING ROOM, 404 Twelfth st., Mrs. Winchester prop'r; best home-cooked meal, 25c; nicely furnished rooms in same building. q

FURNISHED ROOMS, with or without board; day board a specialty; elegant table; $4 per week; 25c a meal. 1103½ Broadway. Come up and try a meal. q

UNFURNISHED ROOMS TO LET.

FOUR unfurnished housekeeping rooms; rent to man and wife or two ladies given for light services to elderly lady. Box 41, Tribune office. m

THREE unfurnished rooms; at 179 Ninth street. m

LARGE sunny front room. 1067 Grove street. m

ROOMS AND BOARD WANTED.

WANTED—By young lady, board and room at reasonable figure. Box 1, Tribune office. t

HOUSES FOR SALE.

$3,500—FINE large comfortable 8 room cottage with bath and all modern improvements, and all in good condition, select central residence location on Myrtle st.; lot 55x125 feet; sunny front; easy walk from local station; rents for $24 per month; terms can be arranged.
l GEO. W. AUSTIN & CO.,
1008 Broadway, Oakland.

GRAY'S BARGAINS.
$3,600—A sacrifice; owner wants to sell immediately; elegant 7-room house; all modern appliances; beautiful garden; house alone would cost price asked for entire property; on prominent corner; flat loan at bank of $2,500 can remain; investigate this and see for yourself.
Fine, handsome, new colonial house of 9 rooms, laundry, bath, furnace room, etc.; gas and electric lighting; on Nob Hill of East Oakland; one block from car line; this house is nicely finished; beam ceiling, etc.; reasonable terms to right party.
$4,250—House of 8 rooms and bath; on Fourteenth st., near Broadway; lot 50x100; this is a great sacrifice, as vacant land in this vicinity is worth almost double that amount.
$3,500—Beautiful story and a half house of 8 rooms, laundry and bath, all modern, on one of Oakland's most prominent thoroughfares; plate glass windows; beautiful lawn and garden; nice lot; $500 down and balance on time; this property is worth at least $4,500.
GEO. B. M. GRAY,
s 454 Ninth Street.

HOUSE 4 large rooms, closets, pantry, bathroom, brick foundation basement, lot 100x200 feet; chicken houses; new; bargain. James Landers, School st., nr. Redwood road, Fruitvale. s

WANTED — HOUSES AND ROOMS.

WANTED—A modern, conveniently located, well furnished house of 8 or 9 rooms, in Oakland or Berkeley, by a responsible couple without children. Address box 22, 212 Sansome st., San Francisco. 1

FURNISHED HOUSE, five or six rooms; must be reasonable; East Oakland or Alameda preferred. Thos. P. Thornton, 1311 Fifth ave. 1

HALLS FOR RENT.

HALL TO LET—Grand Army Hall to let. Apply 1116 Broadway. k

REAL ESTATE.

LAYMANCE REAL ESTATE CO.,
460 and 462 Eighth St., Oakland.
Absolute Sacrifice. $7,000.
Recently cost $9,000; magnificent home overlooking Adams Point; Vernon Heights; 8 rooms; latest interior finish; one $200 mantel; up-to-date electrical appliances; beautiful fixtures; in extraordinary fine order; beautiful surroundings; big lot; barn; will include nearly $800 worth of new carpets; mortgage $5,000.
$20,000—Mortgage $12,000 at 6½ per cent; magnificent Lakeside residence; corner; with an interior embellishment that must be seen to be appreciated; property must be sold or equity traded at once; offers wanted.
$8,000—A capitalist home on heights of East Oakland ("warm belt"); half block choicest grounds; magnificent view; cars half block; over $15,000 expended; offer wanted; going to Germany.
$7,250—Reduced from $12,000, original cost; choice Lakeside district; residence 12 rooms; 66 feet; surrounded by houses of bankers and capitalists; mortgaged and must be sold immediately.
$7,500—Absolutely the prettiest new home in upper Piedmont; 8 rooms; extra fine architecture; grandly situated; big lot; the best location; fine residences adjoining and opposite.
$5,500—Cost owner $12,000; extra fine bargain; 10 room modern and complete specially constructed home; corner on two prominent streets; car line; nonresident; a sacrifice; central location; fine for professional man.
$3,600—Extra choice 2 acre suburban home, with fine improvements worth $3,000; all in full bearing fruit; cost $4,500; offer wanted.
$5,100—Investment flats; rents $50 month; new, modern and complete; choicely situated; near Telegraph ave.
$5,000—Choice modern 11 room residence; Lakeside district; lot 45x100; west side; terms; would cost $8,000 to buy and build.
$4,000—Large 11 room residence; choice location; East Oakland Heights; good barn, terraced lot; improvements would cost at least $6,000; photograph at office.
$5,500—New up-to-date 8 room colonial; marine view; large corner lot.
$4,000—New; built for a home; 8 rooms; reception hall; inlaid floors; cost $6,000; east frontage; near Adeline station; rare chance; come quick.
$4,500—A bargain; Myrtle st., bet. 9th and 10th; beautiful street; 2 story house of 10 rooms and bath; lot 60x125; near Market st. station.
$3,600—Sacrifice; a complete up-to-date home; 9 rooms; barn; lot 50x150; choicest location East Oakland Heights; cost of improvements exceeds price.
$2,500—Mortgage $2,000; owner must sell by November 1st; extra pretty Piedmont corner home; new and complete; 2 story, 6 rooms; 65x110; offer wanted.
$1,250—Mortgage $900; cost $1,600; within few blocks of Thirteenth ave. station; neat colonial cottage; 5 rooms and bath; must sell.
$250 cash—Don't fail to see these new 2 story colonial houses just completed; each with 8 rooms; interior finish specially designed; take your choice of 4; one on corner; grandly located for professional people; price $4,000, $4,500; terms almost as easy as rent.
$1,750—Modern 7 rooms, bath and laundry; terraced lot, 53x170; choice sightly location on car line; street work complete; near schools, churches, etc.; terms if desired.
$2,250—New, just completed; 6 rooms, porcelain bath; lot 50x150; choice location; central East Oakland; near cars, schools and churches; installment terms; plans at office.
$1,950—Cozy modern cottage; 5 rooms, bath; lot 25x112; sunny side; near Center st. station; bargain.
$1,[illegible]—Unusually pretty 2 story colonial; 4 large rooms; porcelain bath; mantel; choice shrubberies; perfect home! Piedmont car line one block; model home.
$500—Choice lot; unobstructed marine view; street work complete; choicest location; Twelfth ave.
$1,000—Lot 50x150; fine view; choicest location; Tenth ave.
Beautiful Building Lots, Overlooking Lake Merritt.
$2,500—100x150; with oak trees. $1,250; 50x150. $1,100; 40x150. All choice and terraced; on car lines and in easy walking distance to train and Broadway.
Magnificent Fruit Ranch.
$16,500—Finest fruit ranch near Oakland for price; mortgage $8,000; must be sold; offer wanted at once; 31 acres full bearing; city style improvements; absolute sacrifice.
See us for Oakland real estate.
LAYMANCE REAL ESTATE CO.,
460 and 462 Eighth St., Oakland.

WANTS

AGENTS WANTED.

WHY send East for McKinley books, when you can get the same from M. A. Thompson, 13th ave. and E. 12th st.; call bet. 2 and 5 P. M. f

WANTED—Good, newspaper canvasser; good proposition; splendid field. Address Box 33, Tribune office. f

EXCHANGE.

TO TRADE or exchange—8½ acres of land and a 4-room cottage, clear of debt, in the famous health resort of Paso Robles; will take vacant lots in Oakland or Berkeley; might assume some mortgage if a house is on lot. See Allen, 476 Tenth st., Oakland. v

EXCHANGE—A modern up-to-date residence in town of Santa Clara, Santa Clara county; will exchange for residence in Oakland of equal value. Address Exchange, 289 South Second st., San Jose, California. v

CONTRACTORS AND BUILDERS.

COTTON BROS. & CO., bridge builders and general contractors, engineers and pile driving and wharf building, 478½ builders of all kinds of bridge work; Tenth st., Oakland; telephone 543.

NOTARIES PUBLIC.

GEORGE W. AUSTIN, Notary Public, 1008 Broadway near Tenth st.

STEWART, E. J., Notary Public, 1008 Broadway, near Tenth st., Oakland.

WANTED—MISCELLANEOUS.

WANTED—Second hand sewing machine; must be in good condition and useful for any sort of work. A. C. Jensen, 535 Park ave., East Oakland. j

HIGHEST PRICE paid for second hand furniture at 419 Sixth st., bet. Broadway and Franklin. j

YOUNG married couple from the East want second hand furniture or carpets in any quantity; pay more than dealers. Address Postoffice box 9.

HIGHEST PRICE paid for second hand furniture at S. Jacobson, 845 Broadway. j

WANTED—Houses to be removed; any size, price or location. Geo. W. Austin & Co., 1008 Broadway; tel. red 666. j

PERU 411—W. A. Conneau & Co., 1517 Park st., Alameda, dealers in new and second-hand stoves, furniture, carpets, etc.; highest cash paid. j

FURNITURE ETC., WANTED—We will give 25 per cent more cash for furniture, merchandise, etc., than any other dealer or auctioneer; try us. Oakland Auction Co., 418-420 Fourteenth st., near Broadway, rear of Central Bank; Tel. black, 3531. j

FURNITURE WANTED—We will give you more cash for your furniture or any kind of merchandise than you can get from any dealer or private party. J. A. Munro & Co., Auctioneers, 1501 Park st., Alameda; tel. Grand 176. j

DRESSMAKING.

MRS. E. CHATMAN, dress and cloakmaker; shirt waists 50c; cotton dresses $1.50; orders taken for Spanish drawn work. 808 Twenty-seventh st.

REAL ESTATE.

HAVE money to loan in sums of from $500 to $5,000.
Homes for sale from $1,500 to $15,000.
Houses to rent from $10 to $50.
Will buy stock in Central and in Oakland Savings Bank, or in Oakland and S. L. & Haywards Electric.
W. E. BARNARD,
u 1118 Broadway, Oakland.

FOR SALE at great sacrifice for cash, or will exchange for smaller place farther out, one of the best corner lots and 11 room house in the heart of Oakland, in a fine locality; good for a professional man. See Allen, 476 Tenth st., Oakland. u

WANTED to purchase for cash, good building lot between Telegraph avenue and Grove street, not to exceed $350. Call for Allen, 476 Tenth st. Oakland. u

RANCH of forty acres in Redwood Canyon, six miles from Haywards, twelve miles from Oakland; nearly all improved land; plenty of wood and water; house, barn, chicken house, farming utensils, horse, wagon, harness, ten tons of hay, etc.; price $4,000. Address box 29, Tribune office, or apply on premises. David Badger, Redwood Canyon. u

FIFTEEN ACRES choice garden land near Oakland, with house and water, to lease to good tenant; reasonable terms. 1116 Broadway. u

FOR SALE—A fine modern cottage, centrally located; a big bargain; must be sold; for terms see owner at 1124 Eighth street.

FOR SALE—Lot 50x100; block 1, lot 21, Oakland Homestead Association; near head Lake Merritt; a bargain. Address Michael Curry, Tribune office. u

$1,400—SIX ROOMS; bath, barn and basement; in good condition. Owner, 108 Fourth st. u

SNAPS IN LOTS.
$15 per foot—Grove st.; worth $20.
$20 per foot—Telegraph ave.
$10 per foot—Close to Telegraph ave.
$300—50x100; bet. Tel. ave. and Broadway.
Many exceptional bargains.
THE E. P. VANDERCOOK CO.,
1016 Broadway, Oakland.

SURE SAFE INVESTMENTS.
BETTER THAN OIL.
BETTER THAN MINING STOCK.
Put your surplus money into Oakland Real Estate.
Best Bargains on the market at
E. P. COOK'S,
503 Fourteenth Street.

NEW OFFICE.
NEW PROPERTIES.
West Oakland; fine corner; just the place to build flats on; corner of Twelfth and Willow; see this if you want a good buy; best buy in West Oakland.
$100 down will buy a fine corner on Fourth ave., East Oakland; a snap.
Too many bargains to enumerate.
JAS. S. NAISMITH,
471 Twelfth Street.

DENTISTRY.

W. E. BROOKS, San Francisco—Specialist; affections of the teeth and all dental work; best surgical and medicinal methods; operating parlors at 502 Sutter st., corner of Powell; telephone, Exchange 50. Residence, Oakland.

DENTISTS DIRECTORY.

E. A. UPTON, D. D. S.—Rooms 9 and 10, 1168 Washington st., corner Fourteenth; hours 9 to 5; over Howell, Dohrmann & Co.

GEO. F. AMES, D. D. S., E. W. WHITMAN, D. D. S., 1110½ Broadway, rooms 1, 2, 3, 4 and 5; hours 9 to 12 and 1 to 5.

IDEAL gold filling inserted for 75c, with written guarantee for five years. Ideal Dental Co., 6 Eddy st., San Francisco; plates $3; crowns $1.

A DISCOUNT of 20 per cent for thirty days on all plates, crowns and bridge-work; see our new unbreakable plate, the Rose Pearl, warranted for twenty years; crowns $3.50; fillings 50c.; plates $5 full set; all work painless and warranted. Chicago Dental Parlors, 24 Sixth st., San Francisco.

DR. GEO. W. LEEK, 20 O'Farrel, extracts or fills teeth painlessly by his metal or flexible plate $3; bridges $4; received eight first prizes; no students; lady attendant; guarantee twelve years.

J. M. DUNN, D. D. S. — Dental Parlors, 1003½ Broadway, rooms 14-16 Union National Bank building, Oakland, Cal.

FOR SALE MISCELLANEOUS.

AN ELEGANT three pedal upright piano for sale at a great sacrifice; going away. 1208 Old County road, near Twenty-fourth ave. x

SADDLE HORSE for rent by the month, well broken, gentle. Apply 852 Oak st., Oakland, or room D, 121 Post, S. F. x

FINE upright piano, walnut case; must be sacrificed. Brunswick Hotel, Ninth and Washington sts. x

FINE new piano, excellent tone, will be sold this week to repay cash advanced. 466 Tenth st. x

FOR SALE—First class Magee Mystic range; lady's wheel in good condition. Call 572 Tenth st. x

FOR SALE—A set of butchers' tools, with scales almost new, will be sold cheap at 35 Wayne ave., East Oakland. x

FOR SALE—A tailor's shop and outfit; rent reasonable; owner giving up on account of sickness; lowest terms. Address box 14, Tribune office. x

FOR SALE—Ladies' second hand bicycle in good condition; cheap. Call at 1261 Jefferson st. x

KINDLING (boxwood) 7 sks $1; load $1.75. White sawdust, 5 sks $1. Delivered. Eagle Box Factory, 611 Market st. x

MEDICAL.

STRICTLY PRIVATE—Mrs. Dr. Funcke's secluded residence, 1416 Eighth st., Alameda; diseases of women only; special attention to confinement cases. See me before going to others.

MRS. D. ALLEN, 1113 Market, S. F., bet. Mason and Taylor; reliable ladies' specialist; a private home before and during confinement; 15 years' successful experience; best medical attention; low fees.

ATTORNEYS.

CHAPMAN & CLIFT, Attorneys-at-Law, 905 Broadway, Oakland; telephone 836.

A. L. BLACK, Attorney-at-Law, rooms 26 and 27, 957 Broadway; phone Brush 81.

GEO. EDGAR JACKSON, Attorney-at-Law, 922 Broadway, Oakland.

FREDERICK E. WHITNEY, Attorney-at-Law, removed to 921 Broadway, rooms 17 and 18; Telephone Black 501.

B. H. GRIFFINS, Attorney-at-Law, 921 Broadway, Oakland.

HAROLD L. MARTIN, Attorney-at-Law, rooms 15 and 16, 921 Broadway.

BROOKS & HARGIS, Attorneys-at-Law, Parrot Building, San Francisco; telephone Jessie 601.

A. A. MOORE, Attorney-at-Law, rooms 51 and 52, 418 California st., San Francisco, Cal.; telephone red 2621.

GEORGE W. LANGAN, Attorney and Counsellor-at-Law, Livermore, California; practice in all courts.

BEN F. WOOLNER, Attorney and Counsellor-at-Law and Notary Public, 1003½ Broadway; rooms 7 and 8.

CLINTON G. DODGE, rooms 15 and 16, 906 Broadway.

FOX & GRAY, Attorneys-at-Law, Pacific Mutual Building, entrance 6, fourth floor, San Francisco.

GEORGE E. DE GOLIA, 957 Broadway, northeast corner of Ninth st., Oakland, room 2, telephone No. 38.

JOHNSON & SHAW, Law Office, 969 Broadway, rooms 49, 50, and 51.

MELVIN C. CHAPMAN, Attorney-at-Law, has removed to 905 Broadway, Oakland, Cal.

SNOOK & CHURCH, Attorneys-at-Law, 922 Broadway, over Union Savings Bank.

NYE & KINSELL, Attorneys-at-Law, 861 Broadway.

HARRY W. PULCIFER, Attorney-at-Law, 957 Broadway, rooms 22, 23.

SAMUEL BELL McKEE, Attorney-at-Law, 957 Broadway, Oakland, Cal.

FOR SALE OR EXCHANGE.

LOT in Calistoga, near mineral water, will be traded for lot in Oakland, or will sell. Address Box 107, this office. v

RESTAURANTS.

LOUISVILLE RESTAURANT,
John Slavich, proprietor,
1071 Broadway, near Twelfth st.,
Oakland, Cal.

NEW POSTOFFICE RESTAURANT—Meals served day and night; oysters cooked in any style. 469 Eleventh st., bet. Washington and Broadway. Tel. No. 541 Pine. Millshich & Crchum.

SEARCHER OF RECORDS.

G. W. McKEAND, Searcher of Records and Examiner of Land Titles, removed to 458 Eighth st., west of Broadway, Oakland.

OFFICIAL RECORDS.

WEDNESDAY, OCTOBER 23, 1901.

DEEDS.

Oct 17, 01—Jas and Alice T Keefe to Adolph and Mary Cavagna, Okd, NE Telegraph av 48-4 N Sutter st N 48-4 x E 150 Lot 30 blk C, Vicente Peralta Reservation tract, Temescal, U S I R S, $--; $483.

Oct 10, 01—E R and Emma G Tutt to E A Heron, Okd, Lots 14 to 16 blk J Map 2 Linda Vista Terrace.

Same to Same, Okd, Lots 44 and 43 and NE 25 ft Lot 42 blk F, Same, $2; $10.

April 27, 97—Chas T and Harriet W Blaks to Oakland Paving Co, Okd, SW cor 23d or Locust and Valley sts S 163 W 150 N 82 E 75 N 81 to pt on S 23d st 75 from beg E to beg ptn blk 22,165.

Same to Same, Okd, NE cor 28th and Peralta sts NE 496.83 S 475-3 W 139.73 to beg being blk 694 divided into Lots 1, 2 and 3 and also blk K, Peralta Hd, $--; $5.

Oct 2, 01—Hugh McGlynn by J B Lanktree comr to Wm G Henshaw and Wm J Dingee, Okd, N 38th 242.50 E West st E 26.50 x N 145 Lot 21 blk C, Major Given tract, $--; $795.

Oct 2, 01—Chas Mitchell by Same to Same, Okd, E West st 101.48 N 36th or Logan st N 25 x E 109.38 Lot 5 blk A, Same. $--; $800.

Aug 27, 01—C H Rowlands (single) to Jane W Thomas, Bkly, Lot 11 and N 40 ft Lot 12 lying to N line parallel with and 40 ft S said Lot 12 La Loma Park. $--; $10.

Oct 15 01—Amelia De Rafael by Oscar L Rogers sheriff to G D Clark, Bkly, NE cor Jones and 7th sts E 29 x N 100 Lot 27 blk 44 tract A, Bkly L & T I Assn, $--; $111.

Oct 21, 01—Alice Hillegass (single) to Eric O Lindblom, Bkly, W Hillegass av 50 S Parker st S 100 x W 159.48 Lots Lots 2 and 3 blk F Hillegass tract, 50 cents; $100.

Oct 19, 01—Jas Campbell and E E Ames extrs Est Alexr McGregor to R Cords Jr, Bklyn Tp, all int Lot 8 Fruitvale Hd Assn, $--; $325.

Oct 22, 01—Anna Schmidt to Charles Steyer, all int and share of 1st ppty in and to Est of Barbara Steyer decd.

Same to Same, Wash Tp, survey No 5 otherwise known as Lot 45 Official Connected Plat Ex-Mission San Jose being in Tp 5 S R 1 W.

Same to Same, Wash Tp, beg at pt in NW cor of above described in 243 d 83 and 275 d 468 Mission San Jose, $--; $550.

Oct 21, 01—Manuel S and Makuelima Simas to John Richards, Murray Tp, Harrison av 900 S Angela st W 150 x S 50 Lot 53 Nevis tract, Pleasanton, $--; $10.

Oct 10, 01—Elizabeth D Heron and E A Heron by Myron T Holcomb atty to E R Tutt, Okd, SW cor 6th and Grove sts S 100 x W 75 blk 50, $4; $10.

Oct 23, 01—Louis and Emilia Siegriest to Nathan Hurt, Okd, SE cor Linden st and Railroad av S 106-11 E 75 N 107-6 W 75 Lots 18, 19 and 20 map sub blk 458, $2.50; $10.

Nov 30, 98—Alfred Westall extr Est Elizth W Jayne to Alice Westall (single), Okd, S 13th 100 E Grove S 75 x E 75 blk 178, Kellersberger's Map, $7, $6,600.

Sept 14, 98—M H Eastman trustee to Oakland Paving Co (cptn), Okd, NW cor 24th and Peralta st NE 376-8 x N 180 blk 768, Hougham tct; E Adeline 81-3 S 21st st S 50 E 127 N 25 W 27 N 25 W 100 blk A, Green tct of N Addn, $—, $10.

Sept 15, 98—Moses H Eastman survg tr under deed of trust 658d 68 to Same, Okd, Ptn lots 2 and 3 and all lots 4 to 10 blk 788, Hougham tct pt'l'y described 361 d 2; Lots 8, 9, 10, 18, 19 and 20 blk 627, more particularly described 229 d 460; Lots 3 to 11 blk 754, Hougham tct, more particularly described 222 d 85; S ptn lot 13 blk 786-N and all blk 788-L Peralta Hd, more particularly described 214 d 41; All blk 626, more particularly described 237 d 210, except extreme N ptn said block described as intersection E Peralta with W Cypress st S 86.73, th at right angles in a straight line 25.42 to E Peralta N 90. 30 to beg, particularly described in 238 d 442, $—, $10.

Oct 12, 01—Kate Renshaw to Charles Norman, E Okd, All int obtained under Comnrs deed July 30, 01 in lots 28 and 29 blk 56, Jas B Larue's Addn to Clinton and San Antonio, $—, $10.

Oct 15, 01—Edward Clemensen (widower) to Leslie Roberts, Bkly, S Fairview av 80 E King st E 40 x S 100 ptn lots 57 and 58, Regent St. Hd, $—, $10.

Oct 17, 01—George F Lyon to Yatado & Toyokite Nabeta, Bkly, N Bristol 100 W Division st N 252 W 163 S 252 E 167 ptn blk 9, Shaw tct, $--, $10.

Oct 23, 01—John & Sadie Armstrong to Laura E Kelley (wdw), Bkly, E Spring 493 S Vine N 42 x E 140, lot 13 blk 3, Bkly View Hd Assn, $—, $10.

Oct 23, 01—Peter C & Ella L King to Rose E Keith, Bkly, E Prospect st 100 N Dwight way N 50 x E 150, lot 3 blk A, Batchelder tct, $—, $100.

Oct 23, 01—James P Dunn to Robert Gildersleeve, Ala, S Eagle av 304-11 W St Charles st S 150 x W 25, ptn lot 10 blk K, ppty Columbus Bartlett near Mastick Station, $—, $10.

Oct 21, 01—Mathias C Petersen to Joseph F Lawrence, Eden Tp, S "C" st 40 E Valley st NE 50 x SE 150, Haywards, $—, $10.

MORTGAGES.

Oct 21, 01—John and Lottie Richards to Manuel S. Simas, W Harrison av 900 S Angela st W 150 x S 50 lot 53 Nevis tract, Town of Pleasanton, 4 mos, Mur'y Tp, $50.

Sept 25, 01—J E and Mary Pedro (Fernandez) to Frank H Garcia, W Willow 50-7¼ N Pacific st N 25 x W 75 blk 465 Revised Map Gibbons ppty at Okd Pt, 1 year 10 per cent, Okd, $150.

Oct 5, 01—Andrew and Maggie E McDowell to Martin Donohue, beg at NE cor lot 34 on S side Angela st E 112.50 x S 175, lots 33 and 32 and ptn lot 96 Nevis tract Town of Pleasanton, Mur'y Tp, $800.

Oct 23, 01—Michael and Margaret Scanlan to Frederick C Mathews, S 39th 36-1 E from intersection sd ln with ln dividing lots 22 and 23, E 40-7 S 117 W along S ln lot 23 to pt where same is intersected by line drawn at right angles to 39th st S from com N 115 to beg ptn lot 23 Montgomery tract No. 1, 3 years, 8 per cent, Okd, $350.

Oct 22, 01—Jos S E and Maggie Brown to Sophie L Hirsch, 1¼ acres beg on SW side Main road from Centerville to San Jose at E cor A O Rix's residence, th SW to NE ln Bay st, th SE to ld now or fmly of heirs John Joyce decd, th along NW ln sd last lot NE and parallel ln sd Rix's ln to sd ln sd rd and th along sd rd NW to beg Town of Irvington, 8 per cent, Wash Tp, $200.

Oct 21, 01—John M and Maria V Romaleo (Betancourt) to Manuel Frank, 7.50 acres same ppty as 10th release fm Jose F Santos to 1st pties herein in Transcript 3279 Oct 19, 01, 4 years, 8 per cent, Eden Tp, $200.

DEEDS OF TRUST.

Oct 22, 01—Mary A and F G Brown to Isaac L. Requa and W W Garthwaite, trs Okd Bank of Savings, W West st 50 S 29th S 60 x W 90 lots 20 and 21 blk 2025 Whitcher tract, Okd, $500.

Oct 8, 01—Henry and Catherine McGlinchey to Ferd Reis Jr and Wm S Pardy, trs Pac States S L and B Co, NE cor Page and 4th sts E 125 x N 100 lots 23 to 27 blk 34 tract B, Bkly L and T I Assn, Bkly, $500.

Oct 18, 01—Alfred Eastman to Issac L Requa and W W Garthwaite, trs Okd Bank of Savings, SW E 15th st 130 NW 11th av NW 50 x SW 150 blk 61 Clinton, E Okd, $500.

Oct 15, 01—Leslie Roberts to D W Loring and C F Rilliet, trs Continental B and L Assn, same as in deed from Edward Clemensen, 168 instal, Bkly, $2300.

PRODUCE MARKET.

SPOT WHEAT—Shipping, 95@96¼c; milling, 98c@$1.02½.

FEED—73¾@75c for choice bright, 72½c for No. 1 and 70c for off grades; brewing and shipping grades, 77½@85c; Chevalier, 95c@$1.00.

OATS—Grays, $1.10@1.20; whites, $1.10@1.30; $1@1.15 for black; $1.05@1.20 per ctl for red.

CORN—Small round yellow, $1.75; Eastern yellow, $1.32½; white, $1.02½; mixed, $1.57½@1.60.

RYE—75@77½c per ctl.

BUCKWHEAT—None in first hands.

FLOUR—California family extras, $3.25 @3.50, usual terms; bakers' extras, $3.15 @3.25; Oregon, $2.50@2.75 per bbl for family and $2.75@3 for bakers'; Washington bakers', $2.75@3.

BRAN—$20.50@21 per ton.

MIDDLINGS—$21.50@22.50 per ton.

FEEDSTUFFS — Rolled barley, $16@17 per ton; oilcake meal at the mill, $27@28; jobbing, $28.50@29; cocoanut cake, $20@21; cornmeal, $34@34.50; cracked corn, $34.50@35; mixed feed, $18@19.

HAY—Wheat, $7.50@10; choice, $10.50@11; wheat and oat, $7.50@10.50; oat, $7.50@9; barley and oat, $6.50@8.50; alfalfa, $8@10.50; clover, $5.50@7; volunteer, $5@7; stock, $5@6 per ton.

STRAW—25@42½c per bale.

BEANS—Bayos, $2.40@2.65; small white, $3.50; large white, $2.40@2.65; pink, $2.65@3.25; pea, $3@4; red, —; blackeye, $3.25@3.35; lima, $4.50@4.75; red kidneys, $3.50.

SEEDS—Brown mustard, $3@3.50; yellow mustard, $3.35@3.50; flax, $2.65@3.25; canary, 3¼@3½c for Eastern; alfalfa, nominal; rape, 1¼@1¾c; hemp, 3½c per lb.

DRIED PEAS—Niles, $1.75@1.90 per ctl; green, $1.75@2 per ctl.

ONIONS—Yellow, $1.10@1.25 per ctl; pickle onions, 60@75c per ctl.

POTATOES—50@80c in sacks for burbanks; Salinas burbanks, $1@1.20; Oregon burbanks, $1@1.40; river reds, $1.45@1.60; sweets, —; for rivers and 85@90c for Merceds.

VEGETABLES — Green peas, 1@3c for garden; string beans, 1@2c; cabbage, 60@75c per ctl; limas, 1@2½c; tomatoes from Alameda, 20@30c; dried pepers, 10@12½c per sack; green okra, 40@50c per box; carrots, 25@35c per sack; cucumbers, 30@50c; pickles, 2¼@3c per lb for small and 1@1½c for large; garlic, 1¾@2½c for new; green peppers, 40@50c per box for chili and 40@65c for bell; egg plant, 30@50c; green corn, Alameda — per crate; Berkeley, 50@65c; summer squash, 40@60c; marrowfat squash, $6@8 per ton; hubbard squash, $20.

POULTRY—Live turkeys, 16@15c for gobblers and 16@15c for hens; geese per pair, $1.50@1.75; goslings, $1.75@2; ducks, $3@5.50 for old and $3.50@4.50 for young; hens, $3.50@4.50; young roosters, $3.50@4.50; old roosters, $3.50@4; fryers, $4@3.50; broilers, $1@3.50 for large and $3.50 for small; pigeons, $1.25@1.50 per dozen for old and $1.75@2 for squabs.

GAME—Hare, $1@1.25; rabbits, $1.50 for cottontail and $1 for brush; mallard, $4@6; canvasback, $4@5.50; sprig, $2@3; teal, $1.50@2; widgeon, $1.50@2; small ducks, $1.25@1.50; black jack, —; English snipe, $2@2.50; jack snipe, $1.50; gray geese, $3@3.50; white geese, $1.00 per dozen; doves, $1 per dozen.

BUTTER—Creamery, 27½@28c for fancy, 25@27c per lb for seconds; dairy, 18@25c; store butter, 15@17c per lb; creamery tub, 22½c; pickled roll, 19@20c; keg, 18@19c per lb.

CHEESE — New, 11½@12c; old, 10½c; Young America, 12½@13c; Eastern, 13@15c.

EGGS — Ranch, 38@40c for selected large, 35@37½c from good to choice and 32½@34c for fair; store, 22@25c per dozen; cold storage, 21@25c; Eastern, 18@24c.

APPLES—75c@$1.25 per box for good to choice and 25@65c for ordinary.

PEACHES—50c per box; peaches in carriers, 80c@$1.

POMEGRANATES—40@75c per box.

PEARS—Winter pears, 50c@$1.25 per box.

QUINCES—40@60c per box.

STRAWBERRIES—$6@7 per chest for Longworths and $3@4 for large berries.

PLUMS—40@50c per box.

PERSIMMONS—50c@$1 per box.

BLACKBERRIES—$5 per chest.

LOGAN BERRIES—$5@6 per chest.

RASPBERRIES—$4@5 per box.

HUCKLEBERRIES—— per lb.

CRANBERRIES - Cape Cod, $9.50 per bbl; Coos Bay, $2.50@3 per box.

FIGS—25@50c per box for single and $1 for double layer boxes.

MELONS—Nutmegs, 40@60c per box; cantaloupes, 60c@$1 per crate; watermelons, $5@15 per dozen.

GRAPES—Verdels, 25@60c per box; Sweetwater, 25@40c per box and crate; tokay, 25@65c; muscat, 20@50c; black, 25@65c; Isabella, 60c; cornichon, 60@75c; wine grapes, 25@30c per ton for Zinfandel and $25 for white.

CITRUS FRUITS—Oranges, 75c@$2 for common; $3.25@3.75 for good to choice and $4 for fancy; new navels, $2.50@3.50; lemons, $1@1.25 for common and $2@3 for good to choice; grape fruit, $1.50@4; Mexican limes, fresh, $6@7; bananas, 75c@$1.50; pineapples, $4@5 per dozen.

BEEF—6@6½c per lb for steers and 5@5½c per lb for cows.

LAMB—7@8c per lb.

VEAL—Large, 7½@8½c; small, 8@9c per lb.

MUTTON—Wethers, 6¼@7c; ewes, 6@6½c per lb.

PORK—Live hogs, 200 lbs and under, 6c; over 200, 5¾@5⅞c; feeders, —; dressed hogs, 7½@9c; sows, 20 per cent off; boars, 30 per cent off, and stags, 40 per cent off from quotations.

SHIPPING.

STEAMERS TO ARRIVE.

Eureka, Humboldt	Oct. 24
Noyo, Humboldt	Oct. 24
South Portland, Seattle	Oct. 24
Iaqua, Humboldt	Oct. 24
Arcata, Coos Bay and Pt. Orford	Oct. 24
Crescent City, Crescent City	Oct. 24
Homer, Humboldt	Oct. 24
Thyra, Portland	Oct. 24
City of Puebla, Puget Sound prts	Oct. 24
Czarina, Seattle and Tacoma	Oct. 25
South Portland, Seattle	Oct. 25
Steamer Portland, Seattle	Oct. 25
Coronado, San Pedro	Oct. 25
Ramases, Hamburg and way	Oct. 25
Mackinaw, Seattle	Oct. 26
Alliance, Portland and Coos Bay	Oct. 26
Empire, Coos Bay	Oct. 26
Pomona, Humboldt	Oct. 27
Titania, Nanaimo	Oct. 27
San Jose, Panama and way	Oct. 27
Matteawan, Tacoma	Oct. 27
Robt. Dollar, Seattle and Hadlock	Oct. 27
G. W. Elder, Portland & Astoria	Oct. 27
Corona, Redondo and way	Oct. 29
Curacoa, Mexican ports	Oct. 29
Gaelic, China and Japan	Oct. 29
Walla Walla, Puget Sound ports	Oct. 29
Grace Dollar, Grays Harbor	Oct. 29
Alameda, Honolulu	Oct. 30
Rival, Willapa Harbor	Oct. 30
North Fork, Humboldt	Oct. 30
Rainer, Seattle and N. Whatcom	Oct. 31
J. S. Kimball, Seattle & Tacoma	Oct. 31

STEAMERS TO DEPART.

Argyll, N. Y. via Panama	Oct. 24
Mandalay, Coquille River	Oct. 24
Sequoia, Humboldt	Oct. 24
Pomona, Humboldt	Oct. 24
North Fork, Humboldt	Oct. 24
Sonoma, Sydney and way	Oct. 24
Australia, Tahiti direct	Oct. 24
Corona, Redondo and way	Oct. 24
Columbia, Astoria and Portland	Oct. 25
Thyra, China and Japan	Oct. 25
S. Coast, Humboldt	Oct. 24
Eureka, Humboldt	Oct. 26
Loa, Valparaiso and way	Oct. 26
Point Arena, Point Arena	Oct. 26
Newburg, Grays Harbor	Oct. 26
Noyo, Humboldt	Oct. 26
Coronado, Seattle direct	Oct. 26
Alliance, Portland and Coos Bay	Oct. 27
Santa Ana, Seattle and Tacoma	Oct. 27
Santa Rosa, San Diego and way	Oct. 27
Czarina, Seattle and Tacoma	Oct. 28
Empire, Coos Bay	Oct. 28
San Juan, Panama and way	Oct. 28
City of Puebla, Puget Sd. ports	Oct. 28
Leelanaw, N. Y. via Panama	Oct. 30
Rival, Willapa Harbor	Oct. 30
G. W. Elder, Astoria & Portland	Oct. 30
American, Honolulu	Oct. 30
Arcata, Coos Bay and Pt. Orford	Oct. 30

UNLISTED SECURITIES.

OIL STOCKS.

For sale or exchange by Joseph B. Toplitz, Member California Petroleum Miners' Association. Member Producers' Oil Exchange,

	My Price.	Company's Price.
1000 Occidental	40	75
1000 Bachelors	05	75
1000 Meridian	07	20
5000 Santa Maria	04	25
1000 Transcontinental	12¼	15
4000 General Gleaves Oil Co.	10	12¼
100 Lake and Colusa	2 00	10 00
1000 Grand Pacific	15	1 00
2000 Kern River Oil Co. Cons.	05	25
500 Prudential	12¼	35
200 Lion	08	75
1000 Lone Star	05	10
500 Monarch	23	75
500 Sunset (original)	25	25
239 Superior	16	60
500 Three States	01	20
900 Yukon	35	75
1000 Panochito	04	25
1000 New Century	05	50
1000 Red Bank	07	50
1000 Transfer	06	25
2000 California Crude	06	25
1500 Diamond	10	75
500 Contra Costa	01	25
500 Sovereign	27	75
150 Hollister Crude	10	50
1000 Famoso	12½	50
1000 Clarence	10	20
1000 Globe	22	50
500 Juanita	02	25
5000 Sinnemahoning	13	30
1000 Tiger	21	50
500 Sunset Crude	04	15
5000 Transcontinental	12¼	20
500 California Fortune	25	60
1000 Great American	10	30
1000 Normal	10	20
1000 Devil's Den Cons.	12½	75
500 Colusa Cons	15	25
1000 Del Rey	25	65
1500 Bakersfield Californian	..	50
500 Sanitary Reduction	1 25	5 00
Gray Gander	15	100

Orders for shares may exceed above quantities, but can be given for lots of 100 shares or more and will so be filled promptly.

Beware of underhanded offers to undersell quoted prices. Such offers are invariably made by men who do not dare make public their own prices, knowing same to be much higher. Once you give their class a chance, you will invariably get the worst of it, whilst in the majority of cases the stocks will so be bought from undersigned to fill your order.

You will always receive from me the benefit of a change in price, if by the time your orders come in there has been any change.

Therefore deal "direct" and address
Joseph B. Toplitz,
330 Pine Street, San Francisco.

HEADQUARTERS FOR

Central Eureka

MINING STOCK

Pays Monthly Dividends

1000 Shares Must Be Sold at Once

BY

PORTER & CHENEY

539 California St., San Francisco
Telephone Main 5530

We will duplicate if we do not discount quotations by any broker or company.

HOTELS.

Galindo Hotel

MRS. B. ALLEN, Proprietor

EIGHTH STREET

Bet. Broadway and Franklin, Oakland, Cal.

The Leading and Largest Hotel in Oakland.

We make a specia'ty of our table. Cuisine unexcelled. Chef the best obtainable. Sample room for commercial travelers. Liberal terms to permanent boarders.

American Plan—$1.50 and $2.00 per day

Hotel Metropole.

13th and Jefferson

R. M. BRIARE, Prop.

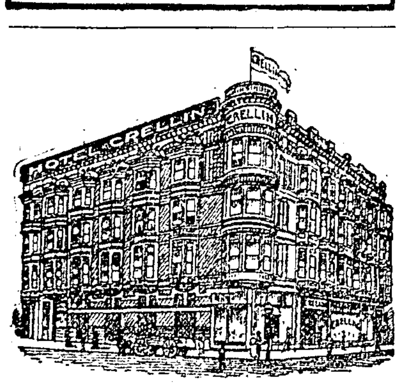

HOTEL CRELLIN

The Most Favorably Located and Leading Hotel of Oakland. Strictly first class. Corner Tenth and Washington streets, Oakland.

FRED A. JORDAN, Prop.

RAILROADS.

THE O. R. & N.

DISPATCH FAST STEAMERS.

To PORTLAND

From Spear Street Wharf at 11 a. m.

EVERY 5 DAYS

FARE { $15 First Class / $10 Second Class } including berth & meals.

COLUMBIA ....

Sails Oct. 5, 15, 25, Nov. 4, 14, 24.

GEO. W. ELDER ....

Sails Sept. 30, Oct. 10, 20, 30, Nov. 9, 19, 29.

Short line to Walla Walla, Butte, Helena and all points in the Northwest. Through tickets to all points East.

D. W. HITCHCOCK, General Agt.
3 Montgomery Street,
San Francisco.

CHICAGO IN LESS THAN 3 DAYS

From San Francisco at 10 a. m.

CHICAGO, UNION PACIFIC & NORTHWESTERN LINE

DOUBLE Drawing-Room Sleeping Cars, Buffet, Smoking and Library Cars, with barber. Dining Cars—meals a la carte. Daily Tourist Car Service and Personally Conducted Excursions every week from San Francisco at 6 p.m. The best of everything.

R. R. RITCHIE

617 Market St. Palace Hotel — Gen. Agent Pacific Coast San Francisco

or S. P. COMPANY'S AGENT.

LEGAL.

NOTICE OF STOCKHOLDERS' MEETING OF THE COLUMBIAN OIL COMPANY.

Pursuant to a resolution passed and adopted by the Board of Directors of the Columbian Oil Company at a meeting of said Board held October 14th, 1901, notice is hereby given that a special meeting of the stockholders of the said Columbian Oil Company, a corporation, will be held at the office of the corporation, No. 900 Broadway street, city of Oakland, State of California, on Thursday, October 31st, 1901, at the hour of 3 o'clock P. M. of said day, for the purpose of considering a proposition made by the Associated Oil Company, a corporation, for the purchase of certain of the real and personal property of said Columbian Oil Company, and taking such action thereon as may be deemed advisable, and authorizing the making, executing and delivery of such transfers, contracts and agreements with said Associated Oil Company as may be proper in the premises, and also to consider, act upon and determine any and all other business of this corporation which may be presented at said meeting.

Dated Oakland, October 19th, 1901.

R. P. MACDONALD,
Secretary Columbian Oil Company, a Corporation.

NOTICE TO CREDITORS.

Estate of Dennis McCarthy, deceased.

Notice is hereby given by the undersigned administrator of the estate of Dennis McCarthy, deceased, to the creditors of and all persons having claims against the said deceased, to exhibit them with the necessary vouchers within four (4) months after the first publication of this notice to the said administrator at the office of Snook & Church, Attorneys at Law, 922 Broadway, Oakland, Alameda county, California, which said office the undersigned selects as his place of business in all matters connected with said estate of Dennis McCarthy, deceased.

CORNELIUS McCARTHY,
Administrator of the estate of Dennis McCarthy, deceased.

Dated, Oakland, October 17th, 1901.

SNOOK & CHURCH, Attorneys for Estate, 922 Broadway, Oakland, Cal.

Notice to Creditors.

Estate of Theresa Marsicano, deceased.

Notice is hereby given by the undersigned, Agnes Wilson, executrix of the estate of Theresa Marsicano, deceased, to the creditors of and all persons having claims against the said deceased, to exhibit them with the necessary vouchers within four months after the first publication of this notice to the said Agnes Wilson, executrix, at the residence of M. F. Kerrigan, No. 30 Hannah street, Oakland, County of Alameda, State of California, which said office the undersigned selects as her place of business in all matters connected with said estate of Theresa Marsicano, deceased.

AGNES WILSON,
Executrix of the estate of Theresa Marsicano, deceased.

Dated, Oakland, October 24th, 1901.

A. B. TREADWELL, Attorney for Executrix, 523 California street, San Francisco, Cal.

BANKS.

THE

First National Bank of Oakland

Northeast corner Tenth and Broadway.

Capital Stock paid up $300,000
P. E. BOWLES ....President
G. W. McNear ....Vice President
L. G. BURPEE ....Cashier
E. N. WALTER ....Assistant Cashier

DIRECTORS — G. W. McNear, E. W. Runyon, W. H. Taylor, Wallace Everson, L. C. Morehouse, P. E. Bowles, W. H. Chickering, L. G. Burpee, G. W. McNear Jr.

Principal Correspondents—San Francisco, First National Bank and Bank of California; New York, National Park Bank; Chicago, American National Bank.

Union Savings Bank

Corner Broadway and Ninth St.

TRANSACTS A GENERAL SAVINGS AND COMMERCIAL BUSINESS.

CAPITAL FULLY PAID . $300,00000
RESERVE FUND 130,00000

BOARD OF DIRECTORS.

William G. Henshaw, Thos. Prather, R. S. Farrelly, A. E. H. Cramer, C. E. Palmer, H. W. Meek, Herman A. Tubbs, Thos. Crellin, Shelby F. Martin, F. W. Henshaw, George E. Grant.

WM. G. HENSHAW ....President
C. E. PALMER ....Vice President
A. E. H. CRAMER ....Cashier

Exchange on Eastern and Foreign cities.

Interest allowed on all savings deposits remaining three calendar months.

No entrance fee.

Remittances from the country may be made by express or checks on banks in San Francisco, and books will be returned.

Central Bank

Broadway and Fourteenth Streets,
OAKLAND, Cal.

Authorized capital $1,000,000
Capital fully paid up 300,000
Reserve fund and undivided profits 190,000

THOMAS CRELLIN .... President
W. G. PALMANTEER....Vice President
C. R. YATES ....Cashier
H. M. BARRY ....Assistant Cashier

DIRECTORS.

Charles D. Pierce, Anson S. Blake, J. W. Phillips, George C. Perkins, W. G. Palmanteer, George D. Metcalf, Thomas Crellin, W. S. Phelan, H. S. Morris, H. C. Morris

Transacts a General Banking Business. Interest allowed on Term Deposits. Loans made on real estate and approved security. Buys and sells exchange on all the principal cities of the United States and Europe.

Principal Correspondents — First National Bank, San Francisco; Chase National Bank, New York; Metropolitan National Bank, Chicago.

Union National Bank of Oakland

Location N. W. Cor. of Broadway and Twelfth St.

THOMAS PRATHER ....President
EDSON F. ADAMS ....Vice President
CHARLES E. PALMER............Cashier
WM. H. HIGH..........Assistant Cashier

DIRECTORS.

A. A. Moore, John C. Adams, C. E. Palmer, Edson F. Adams, R. S. Farrelly, Thomas Prather, Shelby F. Martin.

Exchange—Domestic and foreign at current rates.

CORRESPONDENTS — Chemical National Bank, New York; N. M. Rothschild & Sons, London; Rothschild Freres, Paris; Dio Directior de Disconto, Geselschaft, Berlin; Bank of California, First National Bank, Crocker-Woolworth National Bank, San Francisco.

Funds deposited with correspondents paid here.

FARMERS AND MERCHANTS'

SAVINGS BANK

1103 Broadway, near Twelfth St.

Incorporated according to the laws of the State of California, November 10, 1892

Interest paid on deposits

Money loaned on real estate.

OFFICERS.

EDSON F. ADAMS .... President
C. E. PALMER .... Vice President
JAMES C. McKEE .... Cashier

BOARD OF DIRECTORS.

R. S. Farrelly, San Leandro; A. W. Schafer, Mount Eden; Samuel Bell McKee, Oakland; William R. Taylor, Oakland; John Charles Adams, Oakland; H. F. Gordon, Oakland; F. S. Osgood, Oakland; Charles E. Palmer, Oakland; Edson F. Adams, Oakland.

California Bank.

Masonic Temple Building,
Corner Twelfth and Washington Streets, Oakland.

D. EDWARD COLLINS..........President
JOHN W. PHILLIPS......Vice-President
FRANK H. BROOKS .... Cashier

BOARD OF DIRECTORS.

John W. Phillips, W. W. Whitman, D. Edward Collins, Anson Barstow, Benjamin Smith, John A. Britton, James P. Taylor.

Transacts a general banking business. Foreign and domestic exchange bought and sold. Correspondence solicited. Special attention paid to the execution of trusts for individuals, firms and corporations.

You Are Sure

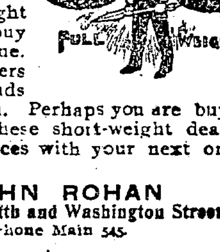

of full weight when you buy your coal of me. Many dealers sell 1700 pounds coal for a ton. Perhaps you are buying from one of these short-weight dealers. Take no chances with your next order, send it to me.

JOHN ROHAN
N. E. Cor. Fifth and Washington Streets.
'Phone Main 545.

Graphophones

$1.50 TO $150.00

Call and See Them

WM. E. WARREN
1050 BROADWAY
Telephone Main 117

RAILROADS.

SOUTHERN PACIFIC.

Trains are Due to Arrive and Leave —at— OAKLAND

SIXTEENTH STREET STATION.

Leave.	From October 6, 1901.	Arrive.
7:34 a	Benicia, Suisun, Elmira, Vacaville, Rumsey, Sacramento	5:33 p
8:04 a	Vallejo, Napa, Calistoga, Santa Rosa, Martinez and San Ramon	5:45 p
8:37 a	Davis, Woodland, Knights Landing, Marysville, Oroville	7:15 p
8:37 a	Atlantic Express, Ogden and East	11:34 a
9:08 a	Shasta Express, Davis, Willows, Red Bluff, Portland	7:15 p
9:08 a	Los Angeles Express, Martinez, Tracy, Lathrop, Stockton, Fresno, Santa Barbara and Los Angeles	6:35 p
9:39 a	Vallejo	11:44 a
10:01 a	Vallejo, Martinez and way stations	7:03 p
10:36 a	The Overland Limited, Ogden, Omaha, Chicago	6:04 p
4:34 p	Vallejo, Napa, Calistoga, El Verano, Santa Rosa, Martinez and San Ramon	8:44 a
4:38 p	Benicia, Winters, Sacramento, Woodland, Knights Landing, Marysville and Oroville	10:04 a
5:05 p	Port Costa, Tracy, Lathrop, Stockton	9:45 a
5:35 p	The Owl Limited, Fresno, Bakersfield, Santa Barbara, Los Angeles	8:14 a
5:43 p	Martinez, Stockton Merced, Fresno	11:44 a
6:11 p	New Orleans Express—Fresno, Los Angeles, Deming, El Paso, New Orleans and East	7:04 a
6:44 p	Oriental Mail—Ogden, Cheyenne, Omaha, Chicago	11:34 a
6:44 p	Oriental Mail—Ogden, Denver, Omaha, Chicago	3:35 p
*6:44 p	Vallejo	11:44 p
7:40 p	Oregon and California Express, Sacramento, Marysville, Redding, Portland, Puget Sound and East	8:03 a
8:36 p	San Pablo, Port Costa, Martinez and way stations	10:44 a
†8:36 p	Vallejo	7:15 p

NILES ROUTE.

First Street, Near Broadway.

8:37 a	Niles, Lathrop, Stockton	6:36 p
8:37 a	Niles, Mendota, Hanford, Visalia, Porterville. Returning train arrives Sixteenth street depot	4:14 p
9:10 a	Niles, San Jose, Lathrop, Stockton, Lodi and Sacramento	3:37 p
9:10 a	Oakdale, Chinese, Jamestown, Sonora, Carters	3:37 p
3:34 a	Hayward, Niles and way stations	11:11 a
4:04 p	Hayward, Niles and way stations	7:00 p
4:39 p	Niles, Livermore, Stockton, Lodi. Returns via Martinez and arrives at Sixteenth street depot	11:44 a
5:10 p	Livermore, San Jose and way stations	†8:06 a
6:39 p	San Leandro, Hayward, Niles, San Jose	7:07 a

A for morning.
P for afternoon.
†Sundays only.
*Sundays excepted.

The PEOPLE'S EXPRESS COMPANY, the only transfer who will call for and check baggage from hotels and residences. Office, 412-418 Ninth street. Tel. 326.

Local and through tickets sold and information given by

W. H. MAHONEY, agent, 16th st. station.
M. E. DE CORA, agent, 7th and Bdwy.
T. H. GOODMAN, gen. pass. agent.

CHRISTMAS HOLIDAYS IN MEXICO

SOUTHERN PACIFIC SPECIAL TRAIN EXCURSION

PERSONALLY CONDUCTED COMPOSITE CAR, DINING CAR VESTIBULED SLEEPERS

RATE		LEAVES
$80.00,	San Francisco,	Dec. 18
$70.00,	Los Angeles -	Dec. 19

Good sixty days. Optional side trips. Special rates from all California points.

Inquire of Agent for Literature.

M. E. DeCORA,
Agent, Seventh and Broadway.

THE

UNION PACIFIC R. R. CO.

Tourist Cars to the East

Run New Pullman Tourist Sleepers from San Francisco and Sacramento DAILY through to Denver, Kansas City, Omaha, and Chicago without change.

Every Wednesday a through Personally Conducted Tourist Sleeper to St. Paul and Minneapolis without change.

Personally Conducted Tourist Excursions to Chicago every Wednesday and through to Boston, Fridays.

IF YOU GO EAST "TOURIST" VIA "THE OVERLAND ROUTE" YOU SAVE FROM $15 TO $25, AND THIS ROUTE IS NEARLY A DAY SHORTER THAN ANY OTHER. THE SERVICE IS THE BEST.

D. W. HITCHCOCK, General Agent
1 Montgomery St., San Francisco
Or H. V. BLASDEL, Passenger Agent
1160 Broadway, Oakland, Cal.

LEGAL.

APPLICATION FOR Franchise

NOTICE TO BIDDERS

ADVERTISEMENT OF THE FACT THAT THE SUBURBAN ELECTRIC LIGHT COMPANY (A CORPORATION) OF THE STATE OF CALIFORNIA HAS APPLIED FOR A FRANCHISE, AND THAT THE BOARD OF SUPERVISORS OF THE COUNTY OF ALAMEDA, STATE OF CLIFORNIA, PROPOSES TO GRANT THE SAME.

Office of the Board of Supervisors, Alameda County, California.

Oakland, 14th day of October, 1901.

Whereas, An application for a franchise has been made by the Suburban Electric Light Company (a corporation) for privilege and permission to erect, construct, maintain and operate poles and masts and other super-structures, upon and from which to suspend wires and other appliances for the transmitting and conducting of electric currents along, across and over the roads, highways, public ways, streets and public ground, in that portion of the county of Alameda, State of California, which is bounded on the north by the center line of Fruitvale avenue extended, on the south by the county line of Santa Clara avenue, on the west by the shore line of the Bay of San Francisco and on the east by a line running parallel with said shore line of the Bay of San Francisco, and distant ten miles easterly therefrom, and also to lay and maintain wires and other conductors of electric currents, underground in such conduit, and otherwise, as may be proper, under any of said roads, highways, public ways, streets and public ground, within the last described portion of the said county of Alameda, for a period of fifty years from and after the granting of said franchise, privilege and permission, has this day been presented to this Board; and

Whereas, It is proposed by the Board of Supervisors of the county of Alameda, State of California, to grant the same; and

Whereas, It has been provided by law that the same shall be advertised for a period of at least ten days, and notice must commence at least thirty days before further action of said Board of Supervisors; now, therefore,

Be it Resolved, That Monday, the 18th day of November, 1901, 11 o'clock A. M., be and the same is hereby fixed as the day and hour when bids shall be received for such franchise and privilege hereinabove mentioned and described.

Said bids will be presented to, and filed with the Clerk of the said Board of Supervisors, not later than 11 o'clock A. M. on said day, and a certified check on some responsible bank, payable to Frank C. Jordan, Clerk of said Board, for at least ten per cent of the amount of each proposal, to accompany each said bid, the same to be forfeited to the county of Alameda, as agreed and liquidated damages, should the party or parties to whom said franchise shall be awarded fail to carry out his or their agreements.

Be it further Resolved, That the aforesaid notice of application be published in the Oakland Tribune, a newspaper published in the county of Alameda, State of California, for at least ten days.

Dated October 14th, 1901.

FRANK C. JORDAN,
County Clerk of the county of Alameda, State of California, and ex-officio Clerk of the Board of Supervisors thereof.
By F. H. MASON, Deputy Clerk.

Probate Notice.

In the Superior court of the county of Alameda, State of California.

In the matter of the estate of Mary Jane McCutcheon, deceased.

Notice of time set for proving will, etc.

Notice is hereby given, that a petition for the probate of the will of Mary Jane McCutcheon, deceased, and for the issuance of Robert Sanderson of letters testamentary thereon has been filed in this Court, and that Friday, the 25th day of October, A. D. 1901, at 10 o'clock A. M. of said day, at the Court room of Department No. 4 of said Court, at the Court House in the city of Oakland, in said county of Alameda, has been set for the hearing of said petition and proving said will, when and where any person interested may appear and contest the same.

Dated October 14th, 1901.

FRANK C. JORDAN, Clerk.
By G. S. PIERCE, Deputy Clerk.
JOHNSON & SHAW, No. 969 Broadway, Oakland, Cal., Attorneys for Petitioner.

Probate Notice.

In the Superior Court of the State of California, in and for the county of Alameda.

In the matter of the estate of Sallie M. Myers, deceased.

Probate No. 7587.

Notice for publication of time appointed for probate of will. C. C. P., Section 1303.

Notice is hereby given that Monday, the 28th day of October, A. D. 1901, at 10 o'clock A. M. of that day, and the Court room of Dept. No. 4 of the above entitled Court, at the Court House of the city of Oakland, county of Alameda, State of California, have been appointed as the time and place for proving the last will and testament of Sallie M. Myers, deceased, and for hearing the application of Walter H. Robinson for the issuance of letters testamentary to him thereon.

(Seal.) FRANK C. JORDAN, Clerk.
By G. S. PIERCE, Deputy Clerk.

Dated October 7, 1901.

Endorsed: Filed October 7th, 1901. Frank C. Jordan, County Clerk; by G. S. Pierce, Deputy Clerk.

WALTER H. ROBINSON, Attorney for Petitioner, 503 California street, San Francisco, Cal.

Probate Notice.

In the Superior Court of the County of Alameda, State of California.

Notice of Time Set for Proving Will, etc.

In the matter of the estate of William T. Y. Schenck, deceased.

Notice is hereby given that a petition for the probate of the will of William T. Y. Schenck, deceased, and for the issuance to Mary S. Schenck of letters testamentary thereon has been filed in this court, and that Monday, the 28th day of October, A. D. 1901, at 10 o'clock A. M. of said day, at the Court Room of Department No. 4, of said Court, at the Court House in the City of Oakland, in said County of Alameda, has been set for the hearing of said petition and proving said will, when and where any person interested may appear and contest the same.

Dated October 15th, 1901.

FRANK C. JORDAN, Clerk.
By G. S. Pierce, Deputy Clerk.

THE PIONEER FRENCH BAKERY

M. & J. LONGE, Proprietors.

N. E. cor. Tenth and Webster Streets.

Telephone White 855, Oakland.

First quality French bread delivered to all parts of Oakland, Berkeley and Alameda. Loaves made to order for camping parties. French rolls made to order.

LEGAL.

NOTICE.

Taxes for Sanitary Purposes for the Year 1901, in Piedmont Sanitary District, in the County of Alameda, State of California.

To all taxpayers in Piedmont Sanitary District, in the County of Alameda, State of California.

Notice is hereby given that the undersigned, Tax Collector of the county of Alameda, State of California, is in receipt of the assessment list or book of said Sanitary District for the year 1901, and that in accordance with the provisions of Section 3746 of the Political Code of the State of California.

Notice is hereby given that the assessment list or book for the year 1901 on all property within the said Piedmont Sanitary district have been received by me, and that the taxes as shown by said assessment list on book are now due and payable at my office in the Court House of said county, in the city of Oakland, county of Alameda, California, every day (except legal holidays) during office hours after the second Monday in October, 1901, and as follows:

The taxes on all personal property secured by real property, and one-half of the taxes on real property in the said Piedmont Sanitary District in said county of Alameda will be due and payable on the second Monday in October, in the year 1901, at my office in the Court House of said Alameda county, situated in the city of Oakland, in said county, every day (not a legal holiday) during office hours as fixed by law, and will be delinquent on the

LAST MONDAY IN NOVEMBER, 1901.

At 6 o'clock P. M. of said day, and unless paid prior thereto, fifteen per cent will be added to the amount thereof, and that if said one-half be not paid before the last Monday in April, 1902, at 6 o'clock P. M. of said day, an additional five per cent will be added thereto.

And notice is hereby further given that the remaining one-half of the taxes on all real property in said Piedmont Sanitary district for the year 1901, will be payable to the undersigned, Tax Collector of said Alameda county, as aforesaid, at the office of the said Tax Collector, as aforesaid, on and after the first Monday in January, 1902, and will be delinquent on the last Monday in April, 1902, at 6 o'clock P. M. of said day, and that unless paid prior thereto, five per cent will be added to the amount thereof.

Notice is hereby further given that all taxes may be paid at the time the first installment, as herein provided, is due and payable.

And notice is hereby further given that in accordance with said Section 3746 of the Political Code of the State of California, and after the

SECOND MONDAY IN OCTOBER, 1901.

All the taxes assessed and levied in said Piedmont Sanitary district, whether first or second installment, before delinquency thereof, or if delinquent, together with the percentage added thereto as is above set forth, may be paid to me at my office as aforesaid, at any time during business hours as aforesaid, and after said

SECOND MONDAY IN OCTOBER, 1901.

And upon such full payment, being made, full receipts for the taxes, both first and second installments, will be given in accordance with law.

Dated at Oakland, California, this 14th day of October, 1901.

JAMES B. BARBER.
Tax Collector of the County of Alameda, State of California.

NOTICE.

State and County Taxes for the Year 1901.

STATE AND COUNTY TAXES FOR the year 1901.

To all taxpayers in the county of Alameda, State of California.

Notice is hereby given that the undersigned, Tax Collector of the county of Alameda, State of California, is in receipt of the assessment book of said county of Alameda, and that in accordance with the provisions of Section 3746 of the political Code of the State of California,

Notice is hereby given that the assessment book for State and county taxes for the year 1901, on all property within the county of Alameda has been received by me, and that the taxes as shown by said assessment book are now due and payable at my office in the Court House of said county of Alameda, in the city of Oakland, county of Alameda, State of California, every day (except legal holidays) during office hours, after the second Monday in October, 1901, and as follows:

The taxes on all personal property secured by real property, and one-half of the taxes on all real property in the said county of Alameda, will be due and payable on the

SECOND MONDAY IN OCTOBER IN THE YEAR 1901,

At my office in the Court House of said Alameda county, situated in the city of Oakland, in said county, every day (not a legal holiday) during office hours as fixed by law, and will be delinquent on the

LAST MONDAY IN NOVEMBER, 1901,

At 6 o'clock P. M. of said day, and that unless paid prior thereto, fifteen per cent will be added to the amount thereof, and that if said one-half be not paid before the last Monday in April, 1902, at 6 o'clock P. M., an additional five per cent will be added thereto.

And notice is further given that the remaining one-half of the taxes on all real property in said Alameda county for the year 1901 will be payable to the undersigned, Tax Collector of said Alameda county, as aforesaid, at the office of the Tax Collector, as aforesaid, on and after the first Monday in January, 1902, and will be delinquent on the

LAST MONDAY IN APRIL, 1902,

At 6 o'clock P. M. of said day, and that unless paid prior thereto, five per cent will be added to the amount thereof.

Notice is hereby further given that all taxes may be paid at the time the first installment, as herein provided, is due and payable.

And notice is hereby further given that in accordance with said Section 3746 of the Political Code of the State of California, and after the second Monday in October, 1901, all the taxes, whether first or second installment, before delinquency thereof, or, if delinquent, together with the percentage added thereto as is above set forth, may be paid to me at my office, as aforesaid, at any time during business hours, as aforesaid, and after said

SECOND MONDAY IN OCTOBER, 1901,

And upon such full payment being made, full receipts for the taxes, both first and second installments, will be given in accordance with law.

Dated at Oakland, California, this 14th day of October, 1901.

JAMES B. BARBER,
Tax Collector of the County of Alameda, State of California.

PROBATE NOTICE.

In the Superior Court of the county of Alameda, State of California.

In the matter of the estate of Mrs. Belle Boronda, deceased.

Notice of time set for proving will, etc.

Notice is hereby given, that a petition for the probate of the will of Mrs. Belle Boronda, deceased, and for the issuance to Olof F. Hanson of letters testamentary thereon has been filed in this Court, and that Monday, the 4th day of November, A. D. 1901, at 10 o'clock A. M. of said day, at the Court room of Department No. 4 of said Court, at the Court House in the city of Oakland, in said county of Alameda, has been set for the hearing of said petition and proving said will, when and where any person interested may appear and contest the same.

Dated October 21st, 1901.

FRANK C. JORDAN, Clerk.
By G. S. PIERCE, Deputy Clerk.
C. C. HAMILTON, Attorney for Petitioner, 855 Broadway, Oakland.

LEGAL.

NOTICE.

Taxes for Sanitary Purposes for the Year 1901 in Adeline Sanitary District, in the County of Alameda, State of California.

To all taxpayers in Adeline Sanitary District, in the County of Alameda, State of California.

Notice is hereby given that the undersigned, Tax Collector of the county of Alameda, State of California, is in receipt of the assessment list or book of said Sanitary District for the year 1901, and that in accordance with the provisions of Section 3746 of the Political Code of the State of California.

Notice is hereby given that the assessment list or book for the year 1901 on all property within the said Adeline Sanitary district have been received by me, and that the taxes as shown by said assessment list on book are now due and payable at my office in the Court House of said county, in the city of Oakland, county of Alameda, California, every day (except legal holidays) during office hours after the second Monday in October, 1901, and as follows:

The taxes on all personal property secured by real property, and one-half of the taxes on real property in the said Adeline Sanitary District in said county of Alameda will be due and payable on the second Monday in October, in the year 1901, at my office in the Court House of said Alameda county, situated in the city of Oakland, in said county, every day (not a legal holiday) during office hours as fixed by law, and will be delinquent on the

LAST MONDAY IN NOVEMBER, 1901.

At 6 o'clock P. M. of said day, and unless paid prior thereto, fifteen per cent will be added to the amount thereof, and that if said one-half be not paid before the last Monday in April, 1902, at 6 o'clock P. M. of said day, an additional five per cent will be added thereto.

And notice is hereby further given that the remaining one-half of the taxes on all real property in said Adeline Sanitary district for the year 1901, will be payable to the undersigned, Tax Collector of said Alameda county, as aforesaid, at the office of the said Tax Collector, as aforesaid, on and after the first Monday in January, 1902, and will be delinquent on the last Monday in April, 1902, at 6 o'clock P. M. of said day, and that unless paid prior thereto, five per cent will be added to the amount thereof.

Notice is hereby further given that all taxes may be paid at the time the first installment, as herein provided, is due and payable.

And notice is hereby further given that in accordance with said Section 3746 of the Political Code of the State of California, and after the

SECOND MONDAY IN OCTOBER, 1901.

All the taxes assessed and levied in said Adeline Sanitary District, whether first or second installment, before delinquency thereof, or if delinquent, together with the percentage added thereto as is above set forth, may be paid to me at my office as aforesaid, at any time during business hours as aforesaid, and after said

SECOND MONDAY IN OCTOBER, 1901.

And upon such full payment, being made, full receipts for the taxes, both first and second installments, will be given in accordance with law.

Dated at Oakland, California, this 14th day of October, 1901.

JAMES B. BARBER.
Tax Collector of the County of Alameda, State of California.

NOTICE.

Taxes for Sanitary Purposes for the Year 1901 in Golden Gate Sanitary District, in the County of Alameda, State of California.

To all taxpayers in Golden Gate Sanitary District, in the County of Alameda, State of California.

Notice is hereby given that the undersigned, Tax Collector of the county of Alameda, State of California, is in receipt of the assessment list or book of said Sanitary District for the year 1901, and that in accordance with the provisions of Section 3746 of the Political Code of the State of California.

Notice is hereby given that the assessment list or book for the year 1901 on all property within the said Golden Gate Sanitary district have been received by me, and that the taxes as shown by said assessment list on book are now due and payable at my office in the Court House of said county, in the city of Oakland, county of Alameda, California, every day (except legal holidays) during office hours after the second Monday in October, 1901, and as follows:

The taxes on all personal property secured by real property, and one-half of the taxes on real property in the said Golden Gate Sanitary District in said county of Alameda will be due and payable on the second Monday in October, in the year 1901, at my office in the Court House of said Alameda county, situated in the city of Oakland, in said county, every day (not a legal holiday) during office hours as fixed by law, and will be delinquent on the

LAST MONDAY IN NOVEMBER, 1901.

At 6 o'clock P. M. of said day, and unless paid prior thereto fifteen per cent will be added to the amount thereof, and that if said one-half be not paid before the last Monday in April, 1902, at 6 o'clock P. M. of said day, an additional five per cent will be added thereto.

And notice is hereby further given that the remaining one-half of the taxes on all real property in said Golden Gate Sanitary district for the year 1901, will be payable to the undersigned, Tax Collector of said Alameda county, as aforesaid, at the office of the said Tax Collector, as aforesaid, on and after the first Monday in January, 1902, and will be delinquent on the last Monday in April, 1902, at 6 o'clock P. M. of said day, and that unless paid prior thereto, five per cent will be added to the amount thereof.

Notice is hereby further given that all taxes may be paid at the time the first installment, as herein provided, is due and payable.

And notice is hereby further given that in accordance with said Section 3746 of the Political Code of the State of California, and after the

SECOND MONDAY IN OCTOBER, 1901.

All the taxes assessed and levied in said Golden Gate Sanitary District, whether first or second installment, before delinquency thereof, or if delinquent, together with the percentage added thereto as is above set forth, may be paid to me at my office as aforesaid, at any time during business hours as aforesaid, and after said

SECOND MONDAY IN OCTOBER, 1901.

And upon such full payment, being made, full receipts for the taxes, both first and second installments, will be given in accordance with law.

Dated at Oakland, California, this 14th day of October, 1901.

JAMES B. BARBER.
Tax Collector of the County of Alameda, State of California.

Probate Notice.

In the Superior Court of the county of Alameda, State of California.

In the matter of the estate of P. Krepper, deceased.

Notice of time set for proving will, etc.

Notice is hereby given, that a petition for the probate of the will of P. Krepper, deceased, and for the issuance to Marie Krepper of letters testamentary thereon has been filed in this Court, and that Friday, the 25th day of October, A. D. 1901, at 10 o'clock A. M. of said day, at the Court room of Department No. 4 of said Court, at the Court House in the city of Oakland, in said county of Alameda, has been set for the hearing of said petition and proving said will, when and where any person interested may appear and contest the same.

Dated Oct. 12th, 1901.

FRANK C. JORDAN, Clerk.
By F. H. MASON, Deputy Clerk.
J. E. McELROY, Attorney for Marie Krepper, 969 Broadway, Oakland, Cal.

LEGAL.

NOTICE.

Taxes for Sanitary Purposes for the Year 1901, in Fruitvale Sanitary District No. 1, in the County of Alameda, State of California.

To all taxpayers in Fruitvale Sanitary District No. 1, in the County of Alameda, State of California.

Notice is hereby given that the undersigned, Tax Collector of the county of Alameda, State of California, is in receipt of the assessment list or book of said Sanitary District for the year 1901, and that in accordance with the provisions of Section 3746 of the Political Code of the State of California.

Notice is hereby given that the assessment list or book for the year 1901 on all property within the said Fruitvale Sanitary district No. 1 have been received by me, and that the taxes as shown by said assessment list on book are now due and payable at my office in the Court House of said county, in the city of Oakland, county of Alameda, California, every day (except legal holidays) during office hours after the second Monday in October, 1901, and as follows:

The taxes on all personal property secured by real property, and one-half of the taxes on real property in the said Fruitvale Sanitary District No. 1 in said county of Alameda will be due and payable on the second Monday in October, in the year 1901, at my office in the Court House of said Alameda county, situated in the city of Oakland, in said county, every day (not a legal holiday) during office hours as fixed by law, and will be delinquent on the

LAST MONDAY IN NOVEMBER, 1901.

At 6 o'clock P. M. of said day, and unless paid prior thereto, fifteen per cent will be added to the amount thereof, and that if said one-half be not paid before the last Monday in April, 1902, at 6 o'clock P. M. of said day, an additional five per cent will be added thereto.

And notice is hereby further given that the remaining one-half of the taxes on all real property in said Fruitvale Sanitary district No. 1 for the year 1901, will be payable to the undersigned, Tax Collector of said Alameda county, as aforesaid, at the office of the said Tax Collector, as aforesaid, on and after the first Monday in January, 1902, and will be delinquent on the last Monday in April, 1902, at 6 o'clock P. M. of said day, and that unless paid prior thereto, five per cent will be added to the amount thereof.

Notice is hereby further given that all taxes may be paid at the time the first installment, as herein provided, is due and payable.

And notice is hereby further given that in accordance with said Section 3746 of the Political Code of the State of California, and after the

SECOND MONDAY IN OCTOBER, 1901.

All the taxes assessed and levied in said Fruitvale Sanitary District No. 1 whether first or second installment, before delinquency thereof, or if delinquent, together with the percentage added thereto as is above set forth, may be paid to me at my office as aforesaid, at any time during business hours as aforesaid, and after said

SECOND MONDAY IN OCTOBER, 1901.

And upon such full payment, being made, full receipts for the taxes, both first and second installments, will be given in accordance with law.

Dated at Oakland, California, this 14th day of October, 1901.

JAMES B. BARBER.
Tax Collector of the County of Alameda, State of California.

NOTICE.

Taxes for Sanitary Purposes for the Year 1901, in Fruitvale Sanitary District No 2, in the County of Alameda, State of California.

To all taxpayers in Fruitvale Sanitary District No. 2 in the County of Alameda, State of California.

Notice is hereby given that the undersigned, Tax Collector of the county of Alameda, State of California, is in receipt of the assessment list or book of said Sanitary District for the year 1901, and that in accordance with the provisions of Section 3746 of the Political Code of the State of California.

Notice is hereby given that the assessment list or book for the year 1901 on all property within the said Fruitvale Sanitary district No. 2 have been received by me, and that the taxes as shown by said assessment list on book are now due and payable at my office in the Court House of said county, in the city of Oakland, county of Alameda, California, every day (except legal holidays) during office hours after the second Monday in October, 1901, and as follows:

The taxes on all personal property secured by real property, and one-half of the taxes on real property in the said Fruitvale Sanitary District No. 2 in said county of Alameda will be due and payable on the second Monday in October, in the year 1901, at my office in the Court House of said Alameda county, situated in the city of Oakland, in said county, every day (not a legal holiday) during office hours as fixed by law, and will be delinquent on the

LAST MONDAY IN NOVEMBER, 1901.

At 6 o'clock P. M. of said day, and unless paid prior thereto, fifteen per cent will be added to the amount thereof, and that if said one-half be not paid before the last Monday in April, 1902, at 6 o'clock P. M. of said day, an additional five per cent will be added thereto.

And notice is hereby further given that the remaining one-half of the taxes on all real property in said Fruitvale Sanitary district No. 2 for the year 1901, will be payable to the undersigned, Tax Collector of said Alameda county, as aforesaid, at the office of the said Tax Collector, as aforesaid, on and after the first Monday in January, 1902, and will be delinquent on the last Monday in April, 1902, at 6 o'clock P. M. of said day, and that unless paid prior thereto, five per cent will be added to the amount thereof.

Notice is hereby further given that all taxes may be paid at the time the first installment, as herein provided, is due and payable.

And notice is hereby further given that in accordance with said Section 3746 of the Political Code of the State of California, and after the

SECOND MONDAY IN OCTOBER, 1901.

All the taxes assessed and levied in said Fruitvale Sanitary District No. 2, whether first or second installment, before delinquency thereof, or if delinquent, together with the percentage added thereto as is above set forth, may be paid to me at my office as aforesaid, at any time during business hours as aforesaid, and after said

SECOND MONDAY IN OCTOBER, 1901.

And upon such full payment, being made, full receipts for the taxes, both first and second installments, will be given in accordance with law.

Dated at Oakland, California, this 14th day of October, 1901.

JAMES B. BARBER.
Tax Collector of the County of Alameda, State of California.

Probate Notice.

In the Superior Court of the county of Alameda, State of California.

In the matter of the estate of Edward Edwards, deceased.

Notice of time set for proving will, etc.

Notice is hereby given, that a petition for the probate of the will of Edward Edwards, deceased, and for the issuance to C. H. Edwards and Elesia M. Schad of letters testamentary thereon has been filed in this Court, and that Monday, the 28th day of October, A. D. 1901, at 10 o'clock A. M. of said day, at the Court room of Department No. 4 of said Court, at the Court House in the city of Oakland, in said county of Alameda, has been set for the hearing of said petition and proving said will, when and where any person interested may appear and contest the same.

Dated October 10th, 1901.

FRANK C. JORDAN, Clerk.
By G. S. PIERCE, Deputy Clerk.

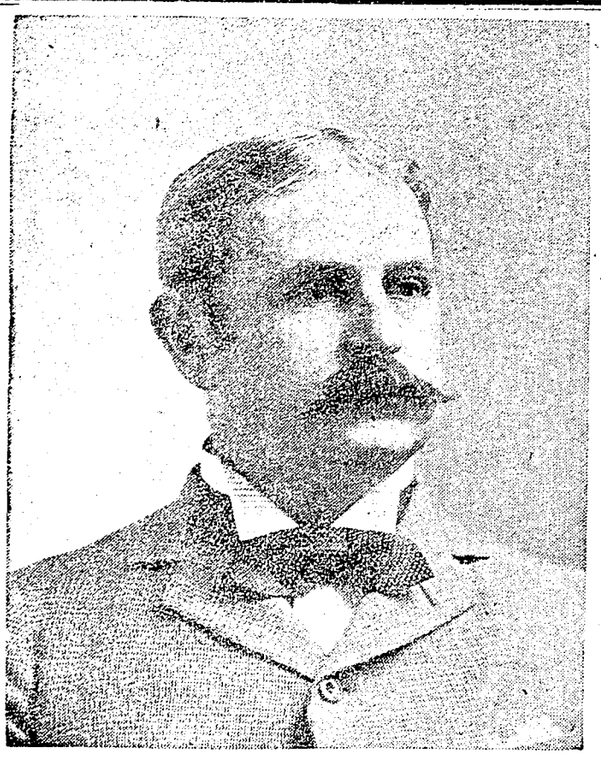

ALFRED BOUVIER,
San Francisco,
Manager of Affairs for the Maurice Grau Opera Company.

SAN FRANCISCO, Oct. 24.—The season of grand opera at the Grand Opera House, this city, by the Maurice Grau Opera Company, will be composed of twenty performances, and will begin Monday, November 11. Mr. Alfred Bouvier, the resident director for Mr. Grau, is now installed at the Grand Opera House, in the general business office of that institution and is occupied daily in imparting information to applicants as to reservations of boxes or seats for the entire period of renditions.

Mr. Bouvier, who is an impresario of many years' career, is fortified with an innate tact and an elegant courtesy which must be observed to be appreciated. His guests almost invariably want what they consider to be the choicest locations in the house, and the matter of the social prestige of persons who are to tenant chairs in the immediate vicinity of favored positions, cuts a figure quite often in the calculations of those seeking lyrical treats in exchange for their dollars.

It is sometimes the case that a bevy of society dames must inspect the actual arrangement of the stage and fronting not once, but several times, before a selection is recorded in unison with cherished ideas.

One matter which is apt to come largely to the surface, in the mind of anyone witnessing the scene now being exhibited at Mr. Bouvier's post, is the disparity in quality of garb between the lady when at the opera and the same lady when engaged in procuring tickets for that superb entertainment.

JESSE MEEHAM GOES TO CHICAGO

Under the re-organization of the Pullman Company, which takes effect November 1, the Pacific as well as the Atlantic divisions of that company will be discontinued.

All lines and cars of the Pacific Division will be operated as at present, but transferred to the Chicago and St. Louis Division.

Jesse F. Meehan of Oakland, superintendent of the Pacific Division, will go to Chicago and occupy an important position at the head office. He will take his departure some time in November.

It is rumored that there are to be several other important changes among the officers of that company.

SPECIAL MEETING OF THE EBELL SOCIETY.

A special meeting of the Ebell Society has been called for next Monday afternoon at 3 o'clock for the purpose of discussing the question of furnishing the children's department of the Public Library.

This work has now been undertaken by a committee of members of the organization and has occasioned an amount of discussion, pro and con, of ladies who are not members of the committee in question.

All the members of the society are requested to be present at the meeting in question and to go prepared to give expression to their views in the premises.

95c Shoe Sale
For Tomorrow
REGULAR FRIDAY SALE

The great reductions we offer on Friday of every week have been the means of crowding our store. The public was quick in detecting true values and taking advantage of them. This method will be maintained, and you may look for special offerings in our store every Friday of the year.

Ladies' Dongola, button and lace, with patent tips—sizes 3 to 8—worth $1.50—at..... 95c

Ladies' Black and Red Satin Juliettes, fur trimmed—worth $1.50—at..... 95c

Ladies' Dongola Oxford Ties, tan or black—worth $1.50—at 95c

Children's Patent Leather Lace Shoes, sizes 6 to 11, at 95c.

Misses Dongola Lace Shoes, patent tips, spring heels—worth $1.50—at 95c.

Boys' Kid Lace Shoes with double soles, solid as a rock, at 95c

Men's Congress or Lace Shoes—worth $1.75—at 95c.

Little Gents' Box Calf Lace Shoes—worth $1.50 at 95c.

Misses' Kangaroo Calf Button Shoes—solid leather, sizes 12 to 2 at 95c.

Children's Kangaroo Calf Lace Shoes — just the shoe for the winter, at 95c.

Children's and Misses and Ladies' storm Rubbers on sale tomorrow at 25c.

Trustee Shoe Store
962 WASHINGTON ST.
J. SIMON, Trustee.

HEAD CONSUL GIVES A SURPRISE

Chief Northcott Resigns as Leader of the Modern Woodmen.

Considerable surprise was expressed here today over the receipt of a telegram from Los Angeles to the effect that Head-Consul Northcott of Modern Woodmen of America had resigned his office as head of the order, the resignation to take effect on June 15th of next year.

Besides holding the exalted office referred to, Mr. Northcott is also Lieutenant Governor of the State of Illinois.

Speaking about his resignation, Consul Northcott said:

"It is from purely personal motives, as my health has not been good for some time. I find the duties of field work too arduous. I have only the friendliest feelings for the order. I am deeply interested in its future, but I have occupied the position of head consul for twelve years, and during that time have seen the membership increase more than 600,000. Now I am going to step down and out."

When asked if his candidacy for United States Senator was one of the reasons for his actions, he would not deny that his candidacy in a measure affected his action.

It is only about two weeks since Consul Northcott paid a visit to this city. He was accorded a hearty welcome by members of the order resident here, Masonic Hall being filled with people to greet him. Consul Northcott made a favorable impression upon all who heard him speak.

He was subsequently met and entertained by leading members of the order here but to none of them did he, in any manner, indicate that he intended to retire from the leadership of an order which he had done so much to advance.

There is no other officer to succeed to the position of head consul by right or custom of succession as is usually the case in fraternal orders, because the next offices in the order of importance have duties entirely different from those of head consul, the positions being head clerk, head banker and general attorney.

The date on which the resignation is to go into effect is close to the time for the meeting of the next head camp which would seem to argue that Consul Northcott wishes it to be understood that he will not be a candidate for reelection.

The office carries with it a salary of $7,000 per year and will, no doubt, have a number of aspirants. A warm fight is expected. Among those who will probably seek the place are Edward E. Murphy of Leavenworth, Kansas, who is now a member of the Board of Directors; A. R. Talbot of Lincoln, Nebraska, who is also a member of the Board of Directors and a gentleman named Johnson who is an ardent member of the order.

DIED IN LOS ANGELES.

The funeral of Mrs. Ellen A. Thacken, who died in Los Angeles October 20, was held yesterday. The interment took place in St. Mary's Cemetery.

Night Was Her Terror.

"I would cough nearly all night long," writes Mrs. Chas. Applegate of Alexandria, Ind., "and could hardly get any sleep. I had consumption so bad that if I walked a block I would cough frightfully and spit blood, but, when all other medicines failed, three $1.00 bottles of Dr. King's New Discovery wholly cured me and I gained 58 pounds." It's absolutely guaranteed to cure Coughs, Colds, La Grippe, Bronchitis and all Throat and Lung Troubles. Price 50c and $1.00. Trial bottles free at Osgood Bros.' drug store, corner Seventh and Broadway.

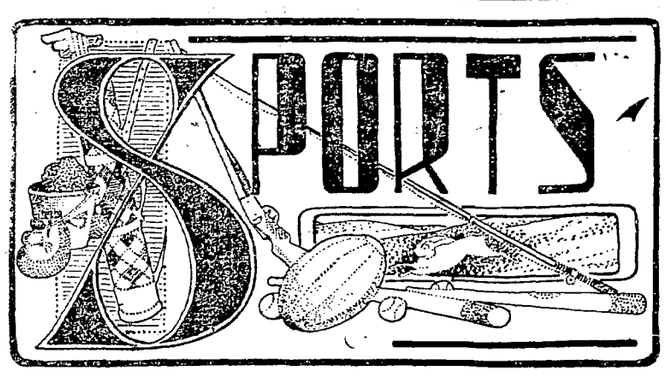

By J. W. LANGFORD.

There is probably something Young Mowatt of Chicago can do better than fighting. If that something is collecting fares on a street car, he better return to that vocation, for according to the judgment of the best ring critics from both sides of the bay present at the Reliance Club last night, he will never be an attraction in the ring. He gained the decision over Tobey Irwin in their contest last evening, but his success was due as much to Irwin's apparent cowardice in fighting at long range or hugging and hanging on in the cliches as any particular science on Mowatt's part.

Mowatt is not a two-handed fighter. His attempts at leading with the left are ludicrous. Once or twice he tried a left lead last night and nearly went out of the ring with the force of his miss. His most effective punch is a right swing, and in its execution he leaves an opening as big as a barn door for a clever man with courage and a punch.

In the matter of courage the ex-conductor also appears a little shy, and perhaps it was well for him last night that such was the case. Had he mixed it with Irwin in the early rounds before those right body punches weakened the San Francisco lad there might have been a different story. In the closing rounds, Mowatt attempted to mix matters, but ran against a few left jolts that surely dazed him a little. Instead of following up the little advantage thus gained, Irwin stood at a safe distance and watched his opponent recuperate quickly and come again. Irwin is a long distance fighter and a bad one at that, and neither boxer would answer for a preliminary contest in this city again.

The two preliminary arguments were full of punches and blood and brought the large audience up to a pitch of high expectations. With so much vim and courage among novices, much was looked for from the stars, but the main event was a keen disappointment in every nock and corner of the house. Both Green and Gininke in the grudge fight administered some terrific punches and had the house on its feet during most of the time the fight lasted. The same can be said of the McClure-Donnelly affair, though the last named stopped about all the punches that landed in the go.

After Referee Ed Smith had mercilessly stopped the McClure-Donnelly fight and awarded the decision to McClure, "Spider" Kelly stepped up to the press row to apologize for his man, who he declared was drunk. Kelly said he noticed something wrong with Donnelly early in the evening, and when questioned the boxer admitted he had been drinking, but said he would be all right after a round or two. Donnelly probably never got such a punching in his life, and he will look on the red stuff a long time before he touches it again before entering the ring if he has any regard for the face he carried home last night. There wasn't a spot on his countenance that was not bruised and bloody.

There was nobody present who would apologize to President Fitzgerald or the gentlemen that make up the Reliance Club for the conduct and the language of Spider Kelly during the two fights he was interested in, especially the Irwin-Mowatt affair. He stood up and sat down and waved his arms and his body to his own satisfaction, regardless of the comfort of the club members who occupied reserved seats behind him, and used language to his principal that was not pleasant to hear. All this on the part of Kelly was done for the benefit of Irwin, who was coaxed and cussed to go in or come out as it suited Kelly, and as Irwin failed to respond the "Spider" fumed and swore.

On the opposite side of the ring, just behind Judge Frank Cerini, sat Al Neill in a reserved seat, probably the gift of the club directors. If Neill had held his seat, nobody in his vicinity would have complained, but he stood up and waved his arms and signalled Irwin at every opportunity, calling at times loudly to go in or upper cut or do something. President Fitzgerald had requested from the directors' box that the audience refrain from making any remarks to the fighters, but to leave them to their own resources, yet there sat Neill, abusing the confidence of the club's president and disgusting the patrons of the game from which he earns his living.

Billy Lavigne, who has the management of the Acme Club fights which take place next week in the Exposition building, promises some rare sport for the lovers of boxing in this city. Lavigne is no novice in the game of getting together good fighting attractions. He has had an experience that covers most of the large cities in the East and has been very successful with his shows. He is very clever himself with the gloves, and it does not take him long to size up a good boxer.

For his Acme Club attraction, Al Neill and Mike Donovan, weight 148 pounds, will go fifteen rounds. Donovan has been training at the Six-Mile House in San Francisco, where Gus Ruhlin is preparing for Jeffries, but will finish his work in the Acme Club gymnasium. Neill is working hard for the bout at the Hayes Valley Athletic Club, but needs little work, as he is about as fit as he can be.

The preliminaries will be between Dave Barry and Harry Foley, weight 154 pounds, six rounds, and Billy Bevert and Geo. Brooks, weight 133 pounds, ten rounds.

Quite a delegation of ring followers from 'Frisco attended the Reliance Club's fights last night. Among the most prominent were: Jim Kennedy, Twentieth Century Club; Alex Greggains, San Francisco Athletic Club; Gibbs, National Club; Billy Jordan, the announcer; Bookmaker Hugh Jones and Harry Monahan.

THE TURF.

News reaches us from England that Ed. Corrigan and H. Eugene Leigh would return to this country soon and race here next year. John Huggins the famous American trainer who has worked abroad nearly seven years may also return to the New York turf and if he does every Yankee trainer now on British soil will follow him.

When Huggins scored his greatest successes abroad he was for the most part of his time in the employ of Lord William Beresford and some of the time he trained exclusively for the noblemen. In those days there was nothing on the English turf too good or too rich for the American to win. Later when Beresford died and Huggins confined his skill to American owners' slurs, suspicion and envious gossip directed at the trainer and his riders found a camping ground about his stable. And so it has been with the most successful of American riders, trainers and horse owners.

Of the American abroad little notice is given to those who win races occasionally. Attention is directed to the rider or trainer who takes the stakes of value and the more of them that come this way the stronger grows the English prejudice. Huggins was over there training for Beresford and P. Lorrilard before American supremacy in the saddle and in the art of training was demonstrated on the Englishman's own race courses to the chagrin of the English turfman and there was no suspicion of dishonest racing or pulling horses. But when our riders and our trainers plucked the plums of the English turf day after day fraud rent the air and the successful Americans were quietly tipped to pack their trunks and move.

In the case of Jockey Rieff a more vicious method was used, probably because he offended one of the titled sports across the pond than any turf crime he committed. Reiff put up a bad ride at the Emeryville track once and he was promptly suspended for it. It was because he had a chance to ride in England that he was re-instated by the local judges. The Englishmen knew Rieff's standing here when he went over there two years ago, but nothing was said about it at the time and not until the boy took the honor of premier jockey from the English champions was fraud charged against him. Sloan's successes got him in trouble and it begins to look to us now as if our English cousins are not near the good losers they would have us believe.

GUN AND ROD.

Judge Emil Nusbaumer sprinted into town yesterday with a shotgun on one shoulder and a bunch of hunting yarns on the other large enough to choke a mule.

"Hello, Neusey, how's the hunting?" said Frank Sheridan of the Examiner who happened to be the first to meet the judge in the street.

"Great! Never had better sport in my life. Killed eighty birds and got ashamed of myself and quit," replied the mighty exponent of law.

"Where are they?"

"Well, you know, the law forbids more than 25 to a bag and I had to eat the first bag of 25 before shooting the next."

"But there should be five left of the fourth bag."

"The neighbors, Frank, had to do something for them."

The story of Neusey's great success with the shot-gun drifted along Broadway in great shape until it busted into

COFFEE DID IT.

Would Have Been Fatal if Kept Up.

"Coffee!! Oh how I did want it after the nervous strain of public work. Something warm to brace me up was all the breakfast I craved, but every time I drank it, I suffered the dying sensation that follows it with heart fluttering and throbbing of the throat and ears.

I had no strength to throw away in that way, so decided that hot water must do for me.

One morning I came to breakfast in the home of some friends in Pueblo, Colo., just in time to see the Mother pouring some rich deep yellow coffee into mugs for the two little boys. One little chap had thrust his fingers in the mug and was licking them with such approving smacks. This opened the way for me to say, 'Are you not afraid of the effects of coffee on the little folks?' The mother explained that it was Postum Food Coffee made at Battle Creek, Michigan, and remarked, 'We think there is nothing like it.' Then she explained how the new coffee had weaned them away from the use of the old-fashioned coffee and tea because it is so wholesome.' I drank it there for the first time, and was delighted, not only with the delicious flavor, but the after satisfaction it gives. One day I was speaking with our family physicians' wife about Postum, when her daughter remarked, 'Yes, Mamma, we are out of Postum, and I have used coffee for the last two mornings and it always brings the tired feeling and troubles my stomach and bowels, but Postum makes me feel all right.'

In one home they served Postum in such a way that it was tasteless. I have found that Postum boiled sometimes five minutes, and sometimes ten, is nothing more than spoiled water, but when it is made with two heaping teaspoonsful for each cup, and boiled fifteen or twenty minutes it becomes a tried and proven breakfast favorite, and for refreshment and wholesome nourishment, has no equal." M. M. Yates, Goshen, Ind.

JAMES FOX IN ROLE OF FIGHTER.

Well Known Boxing Instructor is in Trouble in Honolulu.

Lon Agnew, a lightweight boxer, well-known in this city and San Francisco, and Jimmy Fox, for several years instructor in boxing at the Reliance Athletic Club, are now in Honolulu.

They recently sought to pull off a glove contest there in which they were to be the principals, but the high sheriff rescinded his permit after he had given permission for the sport to be carried on.

There is a law, it seems, in force in the islands which makes it an offense punishable with imprisonment to take part in a prize-fight.

When permission was granted for the go, it was expressly understood that no price of admission was to be charged.

It was discovered, however, that 1000 tickets, at $2.50 each, had been issued for the fisticuffs and sold under the guise of certificates of membership in the Oahu Athletic Association. The sheriff, however, considered the tickets a violation of the law and put a stop to the proceedings.

While the tickets were being disposed off, Fox and Agnew met on the street one day and talked over candidates for referee. They could not agree, whereupon, one of the men called the other an opprobrious name and was promptly felled to the pavement by a blow from Fox, who had been insulted.

Ned Thayer's where a few prominent citizens were freshening up for dinner.

"Who killed 80 birds?" said a friend when the story breezed about his ears.

"Neusbaumer" chorused the crowd.

"Now I'll give you the heart to heart dope on that hunting story if you'll listen to me. Neussy bunted three birds and during that time he killed one bird and a rabbit. Now, that's all he got and you can bet on it."

COURSING.

The fact that there will be only one day's coursing in the future at Union Coursing Park across the bay and that the entry list has been cut down from 96 to 64 dogs shows plainly how deeply the Melrose Coursing Park on the Haywards road is cutting into the game on the other side. It is a beautiful trip to Melrose Park; there are no fogs and the commodious grand stand commands a view of every part of the coursing grounds. Then again the hares are given a better chance for a good course than on the other side of the bay and there is more sport in it for those who go there to see a good coursing and wager on the result. The public desire sport as much as betting when they go to see the dogs and that is what they get at Melrose Park.

The regular draw for Sunday's course will take place tonight and be published tomorrow in these columns.

AN OAKLAND LAD TOOK UP WITH TRAMPS.

Guy Buttnick, a fourteen-year-old boy, residing at 407 San Pablo avenue in Oakland, was brought down to the rooms of the California Children's Society yesterday by the society's agent in Sausalito, who found him consorting with tramps. The young wanderer frankly says that he left home on account of trouble with his stepfather, G. W. Hickinbotham. Before he went away he possessed himself of $10 belonging to his mother, and with this money he spent a week in Stockton. After his money gave out he earned a precarious living by fishing. On his way homeward he fell in with disreputable companions. Under the wing of the good Samaritan Mission he will be given a chance to lead a different life.

THEY WERE MARRIED IN SPITE OF PROTEST.

Despite the protest of her parents, Genevieve Savery yesterday became the bride of Holland Downes, Judge La Rue officiating. Day before yesterday Deputy County Clerk Pugh received a telephone message from the father of the bride, warning the clerk against issuing a license for his daughter. He could give no reason other than personal disapproval, and was therefore told that the license could not be denied. Yesterday the couple procured the desired document and were married in the private office of the Clerk. The bride stated that her parents objected on account of her youth, although she gave her age as 21, and the groom as 23.

Daffodil, Hyacinth

And all spring flowering bulbs at Sanborn's, 517 14th St.

"Priest's Soda" will mix nicely with any good beverage.

"HEATING STOVES."

See them at H. Schellhass', corner 11th and Franklin streets.

Ask for a "Priest Napa" when you want a good lemonade.

Perfection Flavoring Powders

Made from pure fruit juices; no alcohol, no adulteration. Long Bros., 3985 Howe street. 'Phone red 4132.

Delighted With Their Presents.

The rapid increase in the demand for pure candy is the best evidence of the popularity of Keller & Stulz's confectionery, and the little presents which are given with each package are pleasing the children, as they not only get their money's worth in candy but receive a present besides.

"Priest's" Napa Valley Mineral Water for Liver, Kidney and Stomach troubles. Try it.

The 5 o'clock edition of THE OAKLAND TRIBUNE may be purchased in San Francisco at that hour at 746 Market street, near Grant avenue (Cooper & Co., art stationers); at the ferry building news stands; at the Grand Hotel news stand, and at the Palace Hotel news stand.

Have your music and magazines bound at THE TRIBUNE office.

SAN FRANCISCO

THE J. NOONAN FURNITURE CO. (Inc.)

We Give Credit or You Can Pay Cash

We can furnish your house throughout complete. We have everything in the housekeeping line and all at moderate prices. Our prices cannot be beat—as our last carpet sale proved.

COVERING TWO ACRES OF SPACE with an immense stock of House Furnishing Goods of every description, we are in position to show you anything you desire.

Our prices are within the reach of all, no matter how small your income. We have the goods you want and at prices to meet the size of your purse, too. Thousands can testify to this fact, and do so daily.

Our location is unequaled. It's out of the high-rent district, so our expenses are cut to the lowest figure—which is a benefit to you, as you don't have to pay so much for your goods. See our prices, which prove what we say.

We Own Our Building. We Don't Pay Any Rent.

THE J. NOONAN FURNITURE CO., Inc.,
1017-1023 MISSION STREET, ABOVE SIXTH, SAN FRANCISCO.
Close every night, except Saturdays and the day preceding holidays, at 6 o'clock sharp.

GRAND HOTEL
SAN FRANCISCO
THE PATRONAGE OF OAKLAND AND ALAMEDA COUNTY RESIDENTS INVITED
AMERICAN AND EUROPEAN PLANS
PALACE HOTEL
SAN FRANCISCO

The Old Government the perfection of Whisky.
BOTTLED AT THE DISTILLERY
PURE—AGED—WHOLESOME.
Used in the Medical Departments of the U.S. ARMY & NAVY SERVICE
WILLIAM WOLFF & CO.
SAN FRANCISCO. DISTRIBUTORS.
Beware of imitations or refilled Bottles

FALL Novelties..
Just Arrived. New Designs.
H. S. BRIDGE & CO.
MERCHANT TAILORS
622 Market Street, San Francisco
Opp Palace Hotel

CONTINENTAL BUILDING and LOAN ASSOCIATION
OF CALIFORNIA
Established in 1889.
Subscribed Capital, over : : $12,000,000.00
Paid in Capital..... 2,000,000.00
Profit and Reserved Fund.. 250,000.00
Monthly Income over 150,000.00
To help its members to build homes, also to make loans on improved property, the members giving first liens on their real estate as security.
Home Office: 222 Sansome Street
SAN FRANCISCO
WM. CORBIN, Sec'y and General Manager

Our CREDIT DEPARTMENT is
Open to All
No restrictions.
No extra charge.
One customer makes many others.
What better endorsement?
$1 a week
EASTERN OUTFITTING CO.
UP-TO-DATE CLOAK AND SUIT HOUSE
465 TWELFTH STREET
Bet. Broadway and Washington

Night School
At Polytechnic Business College
Twelfth and Clay Streets.
Thorough courses in Bookkeeping, Shorthand, Typewriting, Penmanship, Arithmetic, Spelling and
MECHANICAL DRAWING
School in session from 7 to 9 o'clock, four evenings each week.
Three months course 15.00; six months 25.00. An excellent opportunity for young men and women who cannot attend day school.

AMUSEMENTS.

GRAND OPERA SEASON
By the Entire Company From the
Metropolitan Opera House,
NEW YORK,
Under the Direction of MR. MAURICE GRAU,
BEGINNING MONDAY, NOV. 11, AND
CONTINUING THREE WEEKS, AT
Grand Opera House.

Mr. Grau Announces the Following List of Artists in Alphabetical Order:
SOPRANOS—Mmes. Suzanne Adams, Bauermeister, Emma Calve, Van Cauteren, Emma Eames, Camilla Seygard-Fischer, Johanna Gadski, Maryllt, Louise Reuss-Belce, Sybil Sanderson, Marcella Sembrich, Fritzi Scheff.
CONTRALTOS—Mmes. Carrie Bridewell, Louise Homer, Ernestine Schumann-Heink.
TENORS—Messrs. Jacques Bars, Andreas Dippel, Ernest Van Dyck, Emilio de Marchi, Albert Reiss, Thomas Salignac, Vanni.
BARITONES—Messrs. David Bispham, Giuseppe Campanari, Declery, Dufriche, Gilibert, Adolf Muhlmann, Antonio Scotti, Viviani.
BASSOS—Messrs. Robert Blass, Marcel Journet, Edouard de Reszke, Perello de Segurola, Tavecchia.
CONDUCTORS—Messrs. Walter Damrosch, Ph. Flon, A. Seppilli.

The Repertoire for the First Week Will Include "LOHENGRIN," "CARMEN," "LA TRAVIATA," "MANON," "LES HUGUENOTS," "FAUST" and "TANNHAUSER."

The Sale of Subscription Seats Will Commence MONDAY, OCTOBER 28, AT THE GRAND OPERA HOUSE, AT 9 A. M.
Prices for the Season of 20 Performances:
Orchestra and Dress Circle, front portions..$100
Orchestra, rear rows; Dress Circle, middle rows 80
Dress Circle, rear rows 65
Family Circle 50
Gallery 35
Boxes, $550 to $1,000, according to size and location.

Applications for Boxes should be immediately addressed to MR. ALFRED BOUVIER, GRAND OPERA HOUSE.
Sale of Single Seats will begin November 6. Prices $2 to $7.
WEBER PIANOS USED.

Advantage of Buying
DRY GOODS AT
The D. Samuels Lace House Co.
HOUSEHOLD PROVIDERS
consists in obtaining Splendid Reliable Merchandise at a great SAVING.
Our Housekeeping Department is the most complete in California. The following is a conservative estimate of the saving effected by dealing with us.
On BLANKETS Saving of 20 per cent.
On SHEETS & PILLOW CASES Saving of 15 per cent.
On SHEETINGS Saving of 10 per cent.
On TABLE LINEN & NAPKINS Saving of 15 per cent.
On TOWELS & CRASHES Saving of 15 per cent.
On CURTAINS Saving of 15 per cent.
On COMFORTERS Saving of 15 per cent.
On Laces, Dress Fabrics, Silks and Velvets, not only a substantial saving but a magnificent assortment of exclusive high-class effects not obtainable elsewhere.
We are sole agents for Table Padding and the celebrated "Near linen" sheets.
D. SAMUELS' LACE HOUSE CO.
SUTTER ST. Corner GRANT AVE.
SAN FRANCISCO

SECURITY! CONVENIENCE! PRIVACY!
Safe Deposit Boxes
For $5 per year and upwards with
SUPERIOR ACCOMMODATIONS IN THE FIRE AND BURGLAR PROOF VAULTS of the
California Safe Deposit and Trust Company
Cor. California and Montgomery Sts.
SAN FRANCISCO, CAL.

Blue Flame Oil Stoves
See them on display at the
$5.00
PIERCE HARDWARE CO.
1108-10 BROADWAY, OAKLAND
With every 50 cent purchase we will give a ticket entitling you to a chance to win an $950 Locomobile.